

A Trip to Brighthelmstone. Ru2.001

$\text{♩} = 100$

Right hands across .| left back again :| cross
over two Cu: lead to the top and cast off .|.
Hands round with the 3d Cu: right and left at
top .|

Lady Harriot Benticks Fancy. Ru2.002

$\text{♩} = 100$

Cast off two Cu: .| up again :| cross
over two Cu: .|. up again and cast off :|.
set corners .:| lead out sides :|.

Patty Swan. Ru2.003

$\text{♩} = 100$

First Cu: hands round with the 2d Wo: .| the
(sa)me with the 2d Man :| set and change sides
the same back again :|. cross over half
(fi)gure .|: right and left :|

Lawsons Frolick. Ru2.004

$\text{♩} = 100$

Cast off and hands round with the 3d. Cu: .|
up again and hands round with the 2d Cu: :|
Gallop down the middle up again foot it at
top and cast off .|.

Lewis Pettit. Ru2.005

$\text{♩} = 100$

First Cu: foot it and hands round with the 2d.
Wo: .| the same with the 2d Man .|. Foot it
and change sides the same back again and
cast off :|. right hands across & left back a-
gain :|

The Steane. Ru2.006

$\text{♩} = 100$

Cast off and right hands across with the 3d Cu. .|
cast up and left hands across with the 2d Cu. .|.
cross over two Cu. lead to the top and cast off :|.
Hands round 6 right and left at top :|

The Sheaver. Ru2.007

$\text{♩} = 100$

First and second Cu: foot it and hands round .| the
same back again :| lead down two Cu: up again and
cast off .|.

The Stolen Kiss. Ru2.008

$\text{♩} = 80$

Foot it and turn partners with your
right hands .| turn with your left
hands and cast off :| Hands round
all 6 .|. right and left at top :|.

Kitty's Whim. Ru2.009

$\text{♩} = 100$

Lead down the middle up again and cast off .|
the 2d Cu: does the same :| foot it and change
sides .|. that back again :|. set across and
turn .|| your partner the same to 2d Man :||
cross over half figure .||. right and left :|

South Downs. Ru2.010

$\text{♩} = 140$

Hey contrary sides .| then on your own :| cross
over two Cu: lead up to the top and cast off .|.
Set corners :|| lead out sides .||.

Stanmore House. Ru2.011

♩ = 140

Cast off two Cu: .| up again :| cross over two
 Cu: up again and cast off .|. swing corners :||
 lead out sides .||.

Hull Hampleford, or... Ru2.012 The Monster. Ru2.012

♩ = 110

Cast off and hands round with the 3d Cu: .| up
 again and hands round with the 2d Cu: :| lead
 down two Cu. cast up and turn .|. hands round 6 :|.

Mercy Jack. Ru2.013

♩. = 110

Cast down two Cu: and turn .| cast up to the top
and turn :| Gallop down the middle up again and
cast off .|. hands round 4 at top :|.

The Rose. Ru2.014

♩ = 110

Foot it 4 and turn your own partners and
stand on the contrary sides .| the same
back again to your own sides :| cast off
and hands round with the 3d Cu: .|. right and
left at top :|.

The Faithfull Swain. Ru2.015

♩ = 140

The first Wo: cast off behind the 2d her partner
follow her and turn in the 2d Cu: place .| the
same back round the 2d Man and turn in your own
places :| set all 4 and change sides .|. the
same back again :|. cross over half figure .|:
right and left :|

The Preaching Quaker. Ru2.016

♩. = 110

First Man set to the 2d Wo: stand still look down
and Groan step back and turn round in his own
place .| his partner does the same :| lead down
the middle and turn Back to Back below the 3d Cu:
.|. up again Back to Back at top and cast off :|.

Strip me Naked. Ru2.017

♩. = 110

First Man go round the 2d and foot it and turn his
his partner at top .| his partner does the same :|
cross over half figure .|. right and left :|.

Tom Edwards. Ru2.018

$\text{♩} = 110$

First Man foot across but not turn .| your
partner the same :| Gallop down the middle
up again and cast off .|. right and left :|.

La Malheureux. Ru2.019

La Malheureux. Ru2.019

$\text{♩} = 110$

Presto

First Man cast off and turn the 3 Wo .| his
partner the same to the 3d Man :| foot it and
hands round 6 .|. right and left at top:|.

The. Foudroyant. Ru2.020

$\text{♩} = 140$

Hands round 3 with the 2d Wo .| the same
with the 2d Man :| cross over half figure
right and left .|.

The. Fly. Ru2.021

$\text{♩} = 140$

Right hands across .| left back again
:| Set and change sides .|. the same back
again :|. set across and turn .|| your
partner the same :|| lead down the mid-
dle and foot it .||. up again and cast
off :||.

Whistling Bob, or... Ru2.022
Grants Jigg. Ru2.022

♩ = 90

Cast off one Cu: and turn cast of another Cu: & turn .|
cast up again the same way :| cross over two Cu: lead
to the top cast off and hands across with 3d Cu .|. cross
up to the top lead down again cast up and hands
round with the 2d Cu :|.

Dobbins Whim. Ru2.023

♩ = 140

First Man set to 2d Wo: and turn .| first Wo:
the same to 2d Man :| set and change sides
.|. that back again :|. cross over half figure
.|. right and left :|.

The. Merry Lasses. Ru2.024

$\text{♩} = 110$

Cast down two Cu: .| cast up again :| cross
over two Cu: and foot it .|. lead up to the top
and cast off :|. Set corners :||. lead out(?) sides(?) :

The. Mantua Makers Frolick. Ru2.025

$\text{♩} = 140$

Cast off one Cu: cross over to the Bottom .|. cast
up one Cu: and cross over to the top :| lead to
the bottom and cast up .|. lead thro the top and
Cast off :||: Hands round 4 at bottom .||. right
and left at top :

Miss Dawsons Hornpipe. Ru2.026

♩ = 110

First Man and 2d Wo: go the whole figure .| the
first Wo: and 2d Man do the same :| Gallop down
two Cu: up again foot it and cast off .|. right and
left quite round :|

Ballance a Straw. Ru2.027

♩ = 140

Foot it 4 change sides and clap Hands 3 time .|
the same back again :| cross over two Cu: lead
to the top, cast off and clap Hands 3 times .|. (H)ands round 4 at bottom right and left at top
and clap Hands 3 times :|

The Royal Volunteers. Ru2.028

♩. = 110

Cast off one Cu: and turn .| the same another Cu.
:| lead to the top cast off .|. lead thro the
bottom and cast up :||: foot corners and turn .||.
lead out sides :|

A Trip to Goree. Ru2.029

♩. = 110

First Cu: set and leat thro the 2d Cu: and cast
up .| the 2d Cu: do the same :| Hands round 4
.|. cross over and half figure :||: set contrary
corners and turn :||. Hands four at bottom
Right and left at top :|

The Crack of the Whip. Ru2.030

♩ = 110

Cast off and Hands 4 with the 3d Cu .| cast up
and Hands 4 at top :| cross over two Cu: .|. lead
to the top foot it and cast off :||: turn cross corners
and your Partner :||. lead out sides and turn it
out :|

Kitty Fisher. Ru2.031

♩ = 140

Half figure down on your own side .|
lead to the top and cast off :| foot it
across and not turn .|. lead thro the 3d
Cu: and cast up :|

The Chances. Ru2.032

$\text{♩} = 110$

Cast off two Cu: .| lead up to the top and cast off :| first Man
 fall in between the 3d Cu: his partner between the 2d at the
 same time and foot it all 6 .|. foot it and hands round 3 top
 and bottom :||: lead up to the top and cast off .||. lead thro the
 3d Cu: cast up and turn :|

Long live the King. Ru2.033

$\text{♩} = 100$

Right hands across quite round .| left Hands
 back again :| cast off two Cu: .|. cast up again :|
 cross over one Cu: .||. Right and left at top :||

A Trip to Aberdeen. Ru2.034

$\text{♩} = 90$

First Man cast off and turn the 3d Wo: .| first Wo:
 cast off and turn the 3d Man :| Hands round 6 .|.
 that back again :||: foot it corners and turn .||.
 Lead out sides and turn :|

The Lilly. Ru2.035

$\text{♩} = 140$

Foot it 4 and Hands across quite round .|
 foot it and left hands across back again :|
 cross over two Cu: .|. the 2d Cu: do the same :|
 Hands round 6 .|| lead to the top foot it and
 cast off one Cu: :||:

The Alcove. Ru2.036

$\text{♩} = 140$

Cast off two Cu: .| lead up to the top and cast off
:| foot it and Right hands across with the 3d Cu:
foot it and left Hands back again :|. lead up to the
top cast off one Cu: and right and left at top :|

The Galloping Clark. Ru2.037

$\text{♩} = 140$

First Cu: cast off one Cu: & turn .| cast up a-
gain & turn :| cross over one Cu: & turn .|. right
& left at top :|

Whistling Billy. Ru2.038

♩ = 110

First & 2d Cu: foot it & right & left half round .|
the same Back again :| cross over two Cu: .|. lead
to the top foot it & cast off :|

Knees and Elbows. Ru2.039

♩ = 100

First Cu: foot to the 2d Wo: & hands round 3 .| the
same to the 2d Man :| cross over two Cu: .|. lead up to the
top & cast off :||: hands round 4 with 3d Cu: .||. right &
(le)ft at top :|

Lets begin again. Ru2.040

$\text{♩} = 110$

First Cu: foot to the 2d Wo: without turning .| the same to the 2 Man :| lead down one Cu: .|. Hands round 4 with the 3d Cu: :| lead to the top cast off & turn your Partner :|

McDonald's Jigg. Ru2.041

$\text{♩} = 100$

Cast off one Cu: .| Cast up again :| Cross over one Cu: .|. Lead thro the 3d. Cu: & cast up into the second Cu: Places :||: Lead thro the top & cast off .||. Foot it and turn your Partner :|

The Parson on Horseback. Ru2.042

$\text{♩} = 120$

Foot it and cast off two Cu: .| foot it and cast up again :|
Cross over 2 Cu: .|. lead up to the top Foot it & Cast off :|
Foot it corners & turn .||. Lead out sides and turn :|

Warman's Fancy. Ru2.043

$\text{♩} = 70$

Foot it & cast off 2 Cu: .| the 2nd Cu: do the same :|.
First Cu: cross over 2 Cu: .|. lead thro the 3d Cu: cast up & turn :|

Limerick Lasses. Ru2.044

$\text{♩} = 100$

Turn right hands and cast off one Cu: .| turn left
hands & cast up :| Gallop down one Cu: up again &
cast off .|. Hands round 6 :|

The Jockey's Jigg. Ru2.045

$\text{♩} = 100$

Hands round 6 .| back again :| lead through the 3d Cu & cast up
into the 2d Cu: places .|. lead thro the top cast off & turn :|

The Breas of Strathdown. Ru2.046

$\text{♩} = 80$

Foot it & cast off 2d Cu: .| lead to the top foot it & cast
off :| Hands round 4 with the 3d Cu: .|. right and left at top :|

Sir Charles Rant. Ru2.047

$\text{♩} = 100$

Foot it & right hands across with the 2d Cu: .| foot it & left back again:|
Gallop down one Cu: up again & cast off .|. hands round all 6 :|

Lady Weymouth's Fancy. Ru2.048

♩. = 100

Foot it and cast off one Cu: .| cast up again :| Gallop
doen one Cu: .|. up again & cast off :||: Right & left :|

The Huzzar. Ru2.049

♩. = 100

Hey contrary sides .| then on your own :| cross over 2 Cu: lead to
the top & cast off :||: foot it and hands round 4 with the 3d Cu: .||
lead to the top and cast off :||Hands round 4 with the 2d Cu: .||
lead thro the 3d Cu: & cast up into the 2d Cu: place :|

Lady Bell's Jigg. Ru2.050

♩ = 100

First & 2d Cu: foot it & right hands across .| foot it & left back again:|
Gallop down one Cu: up again & cast off .|. right and left at top :|

Millford Haven. Ru2.051

♩ = 100

Foot it & cast off 2 Cu: .| lead to the top foot it & cast
off :| Hands round 4 at bottom .|. right and left at top ::

Lady Caroline Stanhope's Birthday. Ru2.052

$\text{♩} = 140$

Cast off one Cu: and turn .| Cast off another Cu: and turn :|
lead up to the top and cast off .|. Hands round all 6 :|

Prince Edwards Delight. Ru2.053

$\text{♩} = 100$

Cast off & hands across with the 3d Cu: .| cast up and left
hands across with the 2d Cu: :| lead down 2 Cu: & cast up
into the 2d Cu: place .|. Hands round 6 :|

The Hampshire Hunt. Ru2.054

♩. = 100

First and 2d Cu: foot it right & left half round .| the same back again :|
lead down one Cu: foot it mand turn yout partner .|. lead to the top
& cast off :||: Foot it corners and turn .||. lead out sides and turn :|

Morgan of Pentley. Ru2.055

♩. = 100

First Cu: foot it and turn single.| the same again :| Gallop down
one Cu: up again and cast off .|. foot it all four & right & left :|

The Boddies of the Breas. Ru2.056

$\text{♩} = 70$

First Cu: cast off & right hands across with the 3dCu. |
cast up again & left hands with the 2d Cu :| cross over 2
Cu .| lead to the top & cast off :|

Melchers Rant. Ru2.057

$\text{♩} = 120$

Foot it & cast off 2.Cu: & turn .|cast up again & turn :|
cross over 2. Cu: lead to the top and cast off :| hands 4
at Bottom right & left at top :|

The Prusian Rant. Ru2.058

$\text{♩} = 80$

First couple foot it & turn the 2d Wo .| the same to 2d man:|
Gallop down one Cu: up again & cast off.| lead through the
3d Cu: & cast up into the 2d Cu: places :|

Wrights Reel. Ru2.059

$\text{♩} = 80$

Cast off two CU: .| lead to the top & cast off :| Hands
round four with the 3d Cu: .| right & left at top :|

Crooked Kitty. Ru2.060

♩ = 120

Gallop down one CU: up again and cast off. | Gallop down another Cu: up again and cast off : | Hands around all six . | lead to the top foot it and cast off: |

Take a Dance. Ru2.061

♩ = 100

The first Cu: gallop down one Cu: up again & cast off . | Gallop down another Cu: up again & cast off : | Hands round all 6 . | lead to the top and foot it & cast off : |

Freegante. Ru2.062

♩. = 100

Foot it 4 & Right & Left half round .| the same back again :| the first Man
figure thro' the 3d. Cu: his Partner thro' the 2d. Cu: at the same time:|
figure again the Man thro' the 2d. Cu: the Wo: thro' the 3d. at the same time
& meet in the 2d. Cu: places:|

Hessian Dance. Ru2.063

♩. = 60

First Man cast of and turn the 3d. Wo. & stands in ye 2d. Mans place .|
the first Wo: the same with the 3d. Man :| Lead thro' the 3d. Cu: & cast up .|
lead up to the top & cast off :| Back to Back .|. Right & Left at top :|

Arne's Jig. Ru2.064

$\text{♩} = 70$

Cast off one Cu: & hands round with thw 2d. Cu: .| cross over 2 Cu:
lead to the top foot it and cast off :| Right hands across half round
with the 3d. Cu: Left hands back again Right and Left at top:|

Nanny's Choice. Ru2.065

$\text{♩} = 80$
NB

The first Man sets to the 2d. Wo. & turn, his partner sets to the 2d.
Man & turn .| the 2d. Cu: does the same with the 3d Cu: :| cross
over two Cu: . Lead to the top & cast off :| Hands round 4 with 3d
Cu: Right & Left at top :|

Roy Stewart's Reel. Ru2.066

$\text{♩} = 70$

NB

The first Cu: foot it & cast off two Cu: .| lead to the top and cast off:|
foot it with the 3d. Cu: & Right hands across foot it with the 2d. Cu:
& Left hands across .| lead outsides & turn :|

Hamilton House. Ru2.067

$\text{♩} = 70$

The first Cu: foot it & hands round 3 with the 2d Wo .| the same with the 2d man :|
Gallop down one Cu: up again & cast off .| Hands round all Six :|

The Lads of Bonny town. Ru2.068

The first Cu: cast off one Cu: & right hands across
with the 3rd Cu: .| Cast up again & left Hands across
with the 2d Cu Gallop down one Cu: so again & cast
off .|. Right & left at top :|.

The Dutchess of Hamilton's Rant. Ru2.069

Foot it & cast off two Cu: .| lead to the top
foot it & cast off :| foot it corners then to your
partner ...|. foot it the other corners then to your
partner .|. turn Corners with your Right hands
& partners with your left Lead outsides &
turn :|

Swab the Decks. Ru2.070

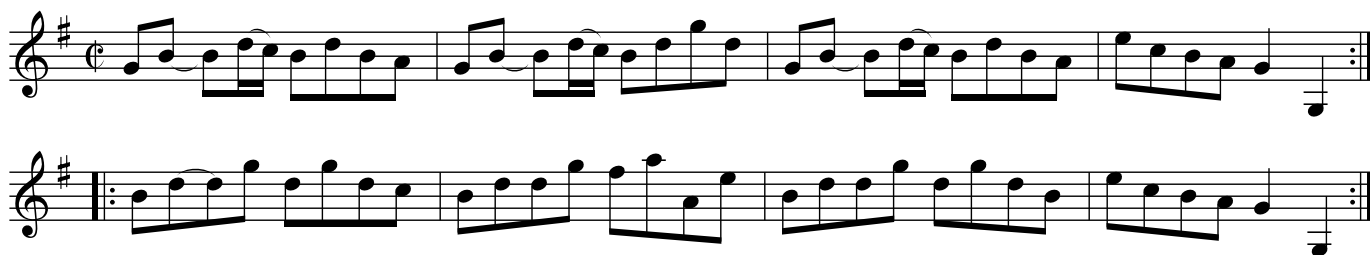

The first Cu: foot it to the 2d Man & hands
 round 3 .| the same to the 2d Wo :| Gallop down one
 Cu: up again & cast off .|. Right & left at top :|.

Boyer's Maggot. Ru2.071

The first & 2d Cu: Right & Left half round.| the
 same back again :| cross over two Cu: .|. Lead up
 to the top & cast off :|. foot it corners & turn .||.
 Lead out sides & turn :|

Eau de Luce. Ru2.072

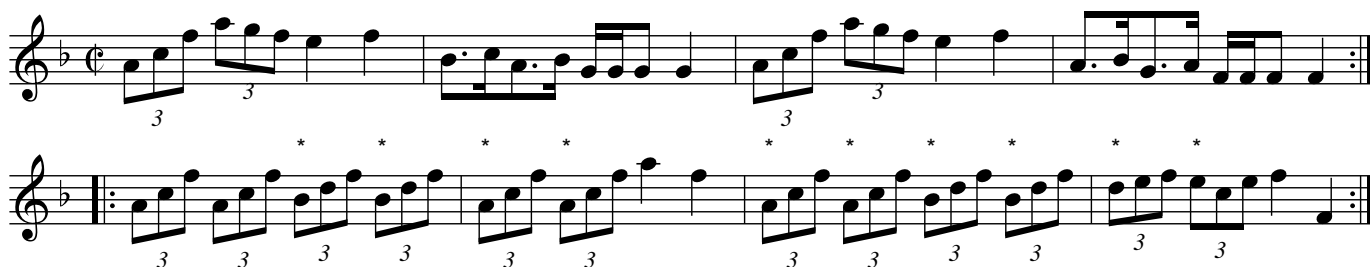

The first Cu: foot: it & cast off one Cu: cast up
 again .| Gallop down one Cu: up again & cast off :|
 Lead thro' the 3d Cu: cast up into the 2d Cu: place .|.
 foot it & Right & left at top :|.

Under the Water. Ru2.073

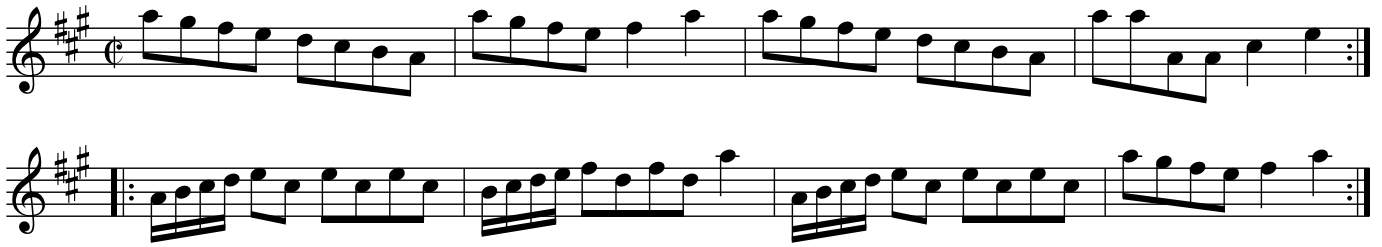

The first Cu: cast off two Cu: .| Cast up again :| Gallop down one Cu: up again & cast off .|. Hands round all six :|.

Highland Laddie. Ru2.074

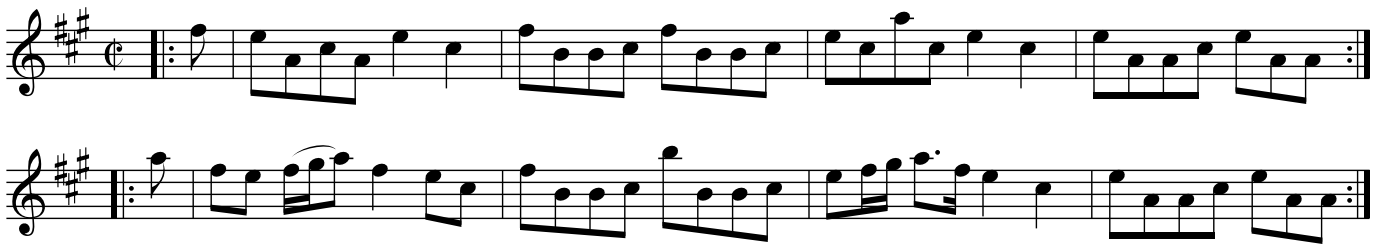

First Man turns the 2d Wo. with his Right hand & his partner with his Left .| the first Wo. the same with the 2d Wo. & her partner :| cross over two Cu: .|. lead to the top foot it & cast off :|. foot it Corners & turn .||. lead our sides & turn :|

The Duke of Hamilton's Reel. Ru2.075

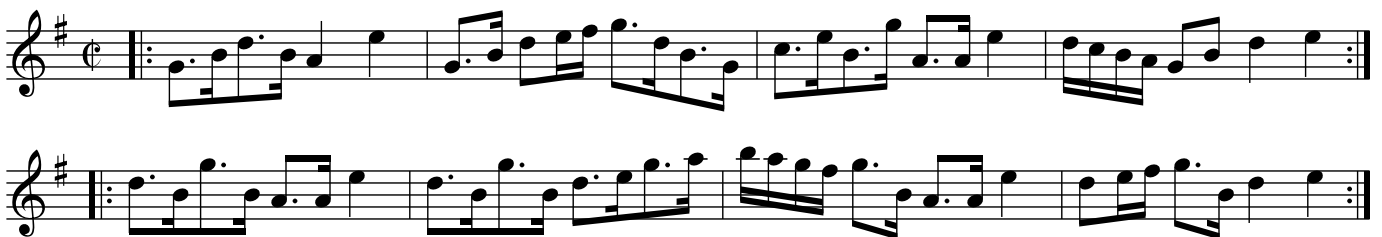

First Cu foot it & cast off two Cu: .| cast up again :| Cross over two Cu: .|. lead to the top foot it & cast off :|. foot it corners & turn .||. lead out sides & turn :|

Liechester House. Ru2.076

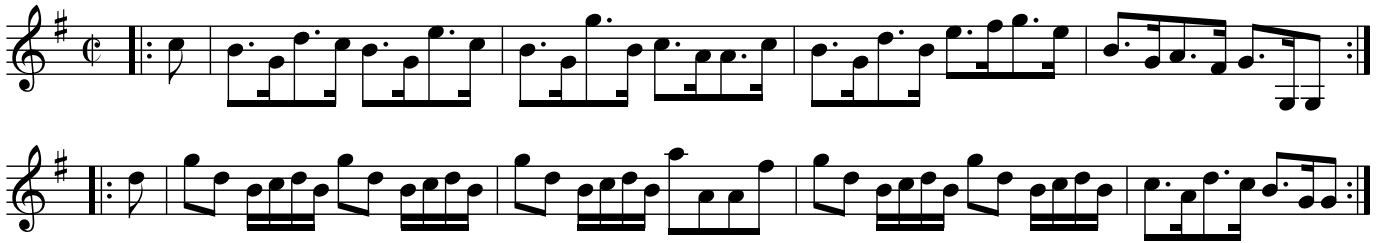

Cast off one Cu: & cross over another Cu: .| Cast up
 one Cu: & cross up to the top .|. 1st Man foot it to the 2d Wo
 & turn her .|. 1st Wo the same to the 2d Man :|. cast off
 two Cu: .|| lead up to the top foot it & Cast off :||
 lead thro' the 3d Cu: & cast up in to the 2d Cu: place .||.
 Hands round all six :|

Hibernian Frolick. Ru2.077

The first & 2d Cu: foot it & right & left half
 round .| the same back again :| cross over two
 Cu: .|. lead up to the top foot it & cast off :|.

A Trip to the Nunery. Ru2.078

The first & 2d Cu: foot it & right & left half
 round .| the same back again :| cross over two
 Cu: lead up to the top & cast off .|. Hands round
 4 with the 3d Cu: Right & Left at top :|.

The Ladies Breast Knott. Ru2.079

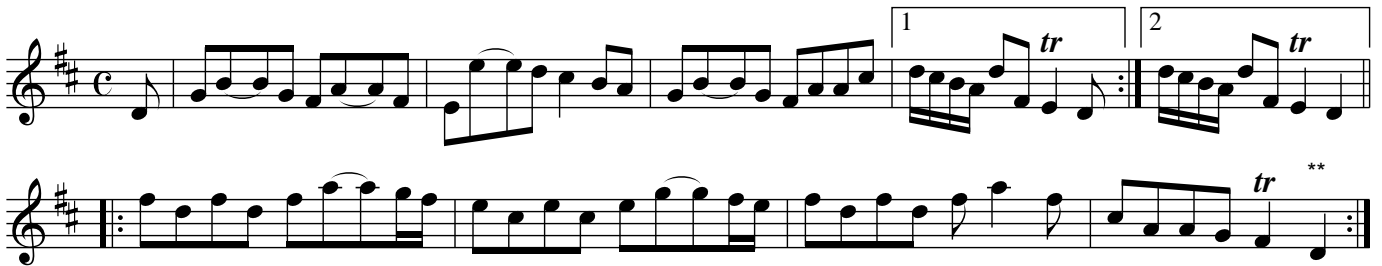

First Cu cast off & hands across with the 3d Cu .|
 the 2d Cu does the same :| Hands round 6 .|. lead
 down two Cu: & cast up into the 2d Cus: Places
 & turn your Partner :|.

The Sailors Rant. Ru2.080

Cast off one Cu: & Hands round 4 with the 3d Cu:
 .| cast up & Hands round with the 2d Cu :| cross
 over two Cu :|. lead to the top & cast off :|. foot it
 corners & turn .||. lead out sides & turn :|

The Highway to Scarborough. Ru2.081

Hey contrary sides .| then on your own :| cross
 over two Cu: & turn .|. lead to the top foot it & cast
 off :|.

The pretty Witch of Lancaster. Ru2.082

♩ = 100

Cast off two Cu: .| lead to the top & cast off:| lead thro the 3d. Cu: cast up & turn your partner .|. right & left at top :|.

Castle Downe. Ru2.083

♩. = 120

Set to your Partner & turn her.| then foot sides & turn :| hands round back to back 4 .|. Gallop down one Cu: up again & cast off :|.

Kiss me sweetly. Ru2.084

♩ = 100

Cast off one Cu: & hands across with the 3d Cu: .| the
 2d Cu: does the same :| Gallop down the middle up
 again & cast off .|. lead thro' the 3d. Cu: & cast up lead
 up to the top & cast off :|. the man hands round 3 with
 the 3d Cu: his Partner with the 2d at the same time .||
 lead to the top cast off & turn your Parter :|| hands
 round 6 .||. right & left at top :||.

The Prince of Bevern's Jig. Ru2.085

♩ = 100

The first Man casts off & turn the 3d Wo. & stands
 in the 2d Mans place .| the first Wo. casts off &
 turns the 2d. Man :| lead to the top cast off one
 Cu: & turn .|. hands round six :|

Hessian Camp. Ru2.086

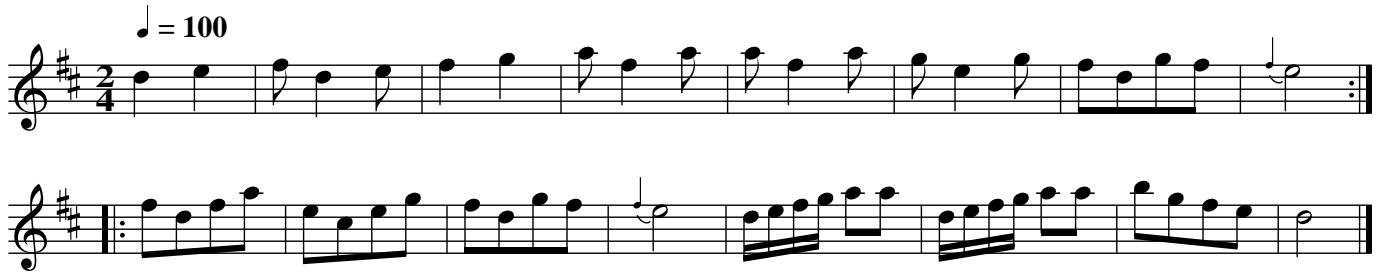

The first 2d & 3d Cus. foot it & hands round 6 .|
the same back again :| the first Cu: Lead thro' the
3d Cu: cast up into the 2d Cus. place & turn :| lead
up to the top foot it & cast off :|.

The Prusian Dance. Ru2.087

???? & right hands across quite round
.| foot it & left back again :| cast off two Cu: lead
to the top & cast off .|. lead thro the 3d Cu: cast up
into the 2d Cu: Place Right and Left at top :|.

Strike Home ye Britton's. Ru2.088

$\text{♩} = 100$

The first Cu: foot it to the 2d Wo. & turn her .|
the same to the 2d Man :| cross over and turn
your Partner .|. Right & Left at top :|.

Jackie Stewart's new Reel. Ru2.089

$\text{♩} = 140$

Foot it & cast off two Cu: .| Cast up again :| cross
over two Cu: .|. Lead to the top foot it & cast off :|.
foot it corners & turn .||. Lead out sides & turn :|

The Swan. Ru2.090

$\text{♩} = 140$

1 * 2

First Cu: foot it to the 2d Wo. & turn 3 .| the
same to the 2d Man :| cross over two Cu: lead to
the top & cast off .|. Hands round 4 at bottom .|.
Right & Left at top :|

The Parson of Eltham. Ru2.091

$\text{♩} = 110$

Cast off one Cu: & Hands round 4 with the third
Cu: .| Cast up again & hands round with the 2d Cu :|
cross over two Cu: lead to the top foot it and cast
off :||

Sleepy Moggy. Ru2.092

♩ = 140

The first & 2d Cu: foot it & change sides .|
foot it & change sides back again :| Cross
over half figure .| Lead to the top foot it
& cast off :|

The Brick Makers. Ru2.093

♩ = 140

Foot it Four change sides and clap hands 3
times .| the same back again :| cross over two Cu:
lead to the top cast off & clap hands 3 times |
Hands round 4 at bottom Right and left at top
and Clap Hands 3 times :|

Jerry Buck. Ru2.094

$\text{♩} = 140$

Cast off one Cu: & turn .| Cast up again &
turn :| cross over two Cu: .|. Lead to the top &
cast off :|. Hands round 4 at bottom .|: Right
and Left at top :|

The Wind Mill. Ru2.095

$\text{♩} = 110$

Cast off 1 Cu: & Right Hands across with the 3d Cu: .|
Cast up again & left hands across with the 2d Cu: :|
Cross over one Cu & turn .|. Hands round all Six :|.

La Badin. Ru2.096

La Badin. Ru2.096

$\text{♩} = 140$

Cast off two Cu: .| Cast up one Cu: & cross up
to the top :| Foot it Contrary sides & turn
.|. then to your Partner and turn & lead into
the Second Cu: Place :|.

The Eight Men of Moidert. Ru2.097

$\text{♩} = 140$

Cast off two Cu: .| Cast up again :| Cross over
two Cu: .| Lead up to the top cast off | Foot it
Corners & turn Lead out sides & turn

No Matter for that. Ru2.098

$\text{♩} = 140$

The first Cu: foot it & cast off two Cu .| Lead
up to the top foot it and cast off :| hands
round 4 with third Cu: right & Left at top :|.

Le Petit Doit or.... Ru2.099

De'el on twa sticks. Ru2.099

$\text{♩} = 120$

The first Man casts off behind the 2d Man & foots it (to?) the 2d Wo: but not turn & stays in the 2d Mans Place .| the first Wo: the same to the 2d Man :| the first Man foots it to the 3d Man his Partner to the 3d Wo: at the same time & turn your Partner lead thro the 3d Cu: & cast up into the 2d Cu: Place | the first Man foot it to the 2d. Man his Partner to the 2d Wo: at the same time & turn your Partner Lead up to the top & cast off :|

Betty Blue. Ru2.100

$\text{♩} = 140$

The first Man foots round the 2d Man | the first Wo: foots round 2d Wo: :| the first & 2d Cu: foot it all 4 & turn single Clap hands 5 times cross over half figure | Hands round 4 with 3d Cu: Clap hands 5 times Right & Left at top |

L'Ecossoise. Ru2.101

The 3 first Cus. foot all 6 & hands half round (:?)
 the same back again :: cross over one Cu: lead
 thro the 3d Cu: and cast up .|. Lead to the top
 foot it and cast off :|.

The Hay Makers Dance in Fortunatus. Ru2.102

The first Cu: foot it to the 2d Wo but not turn .|
 the same to the 2d Man :| Hands across half
 round .|. Left hands across back again :|. Gallop
 down one Cu: .||: up again & cast off :|

The Peasants Dance. Ru2.103

♩. = 120

Cast off one Cu: .| Cast up again :| Gallop down
 one Cu: .|. up again & cast off :|. Right Hands across
 half round with the 3d. Cu: .|| Left hands back again :||
 Right & Left with the 2d. Cu :|

Tom Jones. Ru2.104

♩. = 120

Cast off & right Hands across with the 3d.
 Cu: .| up again & Left hands across with the
 2d. Cu: :| Lead down one Cu: Cast up & turn .|. the 2d
 Cu: the same :|. Hands round 6 .||. & back again :||
 Lead to the top foot it & cast off .||. Right & Left at
 top :||.

Le Vant Contraire. Ru2.105

♩. = 100

Hey contrary sides .| then on your own sides :| cross
 (ove)r two Cu: Lead to the top foot it & cast off Clap
 Hands sides then to your Partners .|. Lead thro the 3d Cu:
 cast up & turn Right & Left at top :|.

Irish Vauxhall. Ru2.106

♩. = 100

First Man foot it to the 2d Wo: & turn her .|
 the Wo: the same with the 2d Man :| cross over
 one Cu: and turn .|. Hands round 6 :|. the Man
 falls in at the 3d Cu: the Wo: with the top Cu: &
 foot it all 6 .|| then fall in on your own sides
 & foot it all 6 :|| Lead to the top cast off & turn .||.
 Right & Left at top :|

New Daniel Cooper. Ru2.107

♩. = 100

Cast off one Cu:| cast up again :| The first ?
 ? ? to the 2d Wo: & turn her.|. the Wo: to the
 ? Man & turn :| ? the same way again but not
 ? ? cross over half figure .||. Right hands
 & left at top :|

So merrily Danced the Quakers. Ru2.108

Merrily Danced the Quakers, aka. Ru2.108

♩. = 120

The first Cu foot it & turn right Hands .| foot it &
 turn Left Hands :| Cast off one Cu: & right Hands a-
 cross with the 3d Cu: .|. Right & Left at top :|.

Sally's Fancy. Ru2.109

♩ = 140

Gallop down one Cu: up again & cast off .| down
 another Cu: up again & cast off :| Hands round 6 .|. |.
 Back again :|. Lead to the top & cast off.||: Right &
 left at top :|

Shambuy. Ru2.110

♩ = 100

Set three & turn .| the same on the Man('s)
 side :| Cross over two Cu: .|. Lead to the to(p)
 foot it & cast off :|. Lead thro bottom cast
 & turn .|| thro the top cast off & turn :|| Hands
 round 4 with the 3d Cu: .||: Right & Left at top :|

Orange Grove. Ru2.111

$\text{♩} = 140$

The first Man turns his Partner with his right hand
& cast off one Cu: .|. turn left hands & cast up again :|
(cr)oss over two Cu: .|. Lead to the top & Cast off :|. Hands
round 6 .|. Lead thro the 3d Cu: & cast up into the 2d
Cu: Place :|

North Ashton Frolick. Ru2.112

$\text{♩} = 110$

The first & 2d Cu: foot it & turn Partners .|
The first Man foots it to the 2d Wo. his Partner to
the 2d Man at the same time and turn :|
Gallop down one Cu: up again & cast off .|.
Right & Left at top :|.

Ally Croaker. Ru2.113

♩ = 140

The first Man sets to the 2d Wo: & not turn .| the
first Wo: to the 2d Man & not turn :| cross over
two Cu: .|. Lead to the top & cast off :|. Foot it
Corners & not turn :| Lead out sides :|

The Settee. Ru2.114

♩ = 120

The first Cu: cast off one Cu & foot it with the 3d
& Right Hands across all 4 .| Cast up again foot
it & Left Hands across with the 2d Cu: :| cross
over two Cu: & turn .|. Lead to the top foot it & cast
off :|.

Scampton Cade. Ru2.115
The Duke of Perth's Reel, aka. Ru2.115

♩ = 140

Gallop down one Cu: up again & cast off .|
Gallop down another Cu: up again & cast off :|
Hands round 6 .|. lead to the top foot it & cast
off :|.

Stur the Guill. Ru2.116

♩ = 140

The first & 2d Cu: foot it all 4 & Right & Left
half round .| the same back again :| cross over
two Cu: .|. lead to the top & cast off :|.

Windsor Forest. Ru2.117

$\text{♩} = 130$

F(oo)t it 4 & change sides .| the same back again
:| cross over two Cu: Lead to the top & cast off .|.
Hands round 4 with the 3d Cu: Right hands &
Left at top :|.

Patties Whim. Ru2.118

The Lass and the Money is all My Own, aka. Ru2.118

$\text{♩} = 110$

First Cu: cast off two Cu: .| Lead to the top &
cast off :| Lead thro the 3d. Cu. cast up into the
2d Cu: place .|. Right hands & Left at top :|.

Jenny Nettles. Ru2.119

♩ = 140

Foot it 4 & Right hands across quite round .|
foot it & Left back again :| Lead thro the 3d Cu:
? 2d. Cu: follow them & cast up into their
own Places .|. foot it & right & Left into the
2d. Cu: Places :|.

Jacks a-live. Ru2.120

♩ = 120

Foot it 3 & turn .| the same with the 2d Man :|
Gallop down one Cu: up again & cast off hands round
all Six :|

The Cadger in the Canongate. Ru2.121

$\text{♩} = 75$

The first Couple gallop down & up again foot it
& cast off .| The same with the 3d Couple :|
Foot it & Right Hand & Left into the 2d Couples
Place .|. Hands Round all six :|

Lady Elizabeth's Delight. Ru2.122

$\text{♩} = 75$

The 1st Man turns his Partner with his Right Hand & cast
off one Cou. .| Then turn with his Left & cast up again :|
Cross over two Cou. lead up to the Top foot
it & cast off. Hands across quite round with the
Top Cou. The same back again lead through the Bottom &
turn your Partner Right Hand & Left at Top :|

The Irish Brogues. Ru2.123

$\text{♩} = 90$

Hay contrary sides .| Hay on your own Sides :|
Cross over two Couple .|. Lead up to the Top foot
it and cast off :|

Lovely Fanny. Ru2.124

$\text{♩} = 60$

The 1st Cou. cast off & Hands across with the 3d Cou. .|
Cast up & Hands across with the 2d Cou. :| Cross
over two Cou. lead up to the Top foot it & cast off :|
Set Corners & turn .|| Set the other Corners and
turn :|| Lead out each Side & turn your Partner :|

Sauney's Jigg. Ru2.125

$\text{♩} = 60$

Hands round all four & foot it .| The same
Back again :| Gallop down the middle & up
again & Cast off .|. Right Hand & Left :|

Bath Assembly. Ru2.126

$\text{♩} = 60$
NB

Cast off two Couple .| Lead up to the top & Cast off :|
Hands Round with the 3d Couple .|. Lead up to the
Top foot it and Cast off :|

He Tilt And She Tilt. Ru2.127

$\text{♩} = 60$

The first & 2d Cou. foot it & Right Hands &
Left half round .| Foot it Hand right & Left
Back again :| Cross over half Figure .|. Right
Hand & Left :|

Carle Is Your Daughter Ready? . Ru2.128

$\text{♩} = 60$

The first turns the 2d Wo. with his right
Hand & his Partner with his Left hand .|
The first Wo. turns the 2d Man with her right
Hand & her Partner with her Left Hand :| The
First Cou. cross over two Cou. .|. Lead up to
The Top Foot it & cast off :||: Foot it Corners &
turn .|| Foot it the other corners & turn :||
Lead outsides & turn :|

The Scotch Fishery. Ru2.129

$\text{♩} = 90$

First 2d & 3d Cou.s foot it & Hands round all Six .|
Foot it & Hands round back again :| First Cou.
Lead down two Cou. cast up into the 2d Cou.
Place .|. Lead up to the Top cast off & turn
Your Partner :|

Pudding Moggie. Ru2.130

$\text{♩} = 60$

The first Man cast off & Hands round
 Three with the 3d Cou. the first Woman Hands
 Round Three at the same time with the 2d
 Cou. .| The Man Hands round Three
 At Top & the Woman Hands three at Bottom :|
 Lead out on the Woman's side & turn .|. Lead
 O[u]t on the Mans side & turn :|

Lady Boyd's Reel. Ru2.131

$\text{♩} = 60$

The first & 2nd Cou. foot it & Right & Left half
 Round .| Foot it & Right & Left back again :|
 Cross over two Cou. Lead up to the Top & cast
 off .|. Foot it corners & turn .|| Foot it the other
 Corners & turn .||. Lead outsides & turn :|

Pease Straw. Ru2.132

$\text{♩} = 60$

Cast off one Cou. & Right Hands across
 With the 3d Cou. .| Cast up & Left Hands
 Across with the 2d Cou. .: Gallop Down
 One Cou. up again & cast off .|. Hands
 Round all Six :|

Rathick Fair. Ru2.133

$\text{♩} = 60$

The first Cou. foot it & cast off two Cou. .|
 Cross up to the Top :| First Man foot it to
 The 2d Wo. & turn her the first Wo. Foot it
 To the 2d Man & turn him at the same
 Time .|. Lead down one Cou. foot it & turn
 Your Partner :|

Epie McNabb. Ru2.134

♩. = 90

All the Company foot it & change sides .|
 Foot it & change sides back again :| First
 Cou. cast off & turn .|. Hands round all Six :|

The Lasses Of Lethgon. Ru2.135

♩ = 60

The first Cou. foot & cast off two Cou. .| Foot
 It & cast up again :| Foot it all four & turn
 Single .|. Gallop down one Cou. up again & cast
 Off :|

A Trip To York. Ru2.136

♩. = 110

The first & 2d Cou. foot it & Right Hands
 Across .| Foot it & Left Hands back again |
 The first man sets to the 2d Wo. & turns
 Her .|. The first Wo. sets to the 2d Man &
 turns him :||: Cross over half Figure .||
 Right Hands & Left :|

Casks Of Brandy. Ru2.137

Drops of Brandy, aka. Ru2.137

♩. = 110

The first Man cast off & turns the 3d Wo & stands in the 2d
 Mans Place .| The first Wo. casts off & turns the 3d Man
 & stands in the 2d Wo. Place :| Right Hands across with
 The 3d Cou. .|. Left Hands across with the 2d Cou. :|
 The Man hands round 3 with the 3d Cou. The Wo. hands
 Round 3 with the 2d Cou. at the same time || The Wo. hands 3
 at Bottom & the Man at Top || Lead up to the top cast off |
 Right hands & left at top :|

Fox Chace. Ru2.138

♩. = 90

Key sig. Cmaj in book

The first Cou. Leads down between The 2d & 3d Cou.s. The 2d Cou. follows Them & cast up into the [ir] own Places .| Foot it & Hands across all Six :| Foot it all Six & turn single .|. The first Cou. cast off one Cou. & turn :|

Miss Cochrine's Rant. Ru2.139

♩. = 90
NB

The first Cou. Lead down two Cou. & cast up into The 2d Cou. Place .| The 2d Cou. do the same :| The First Casts off two Cou. the 2d & 3d Cou. Follow them Lead up to the Top .|. Foot it hand Right & Left into the 2d Cou.s Place :|

Lord Aberdoner's Reel. Ru2.140

$\text{♩} = 60$

First Man turn his Partner with his right
Hand & cast off one Cou. .| Turn Left
Hands the Man falls between the 3d Cou.
& the Wo. between the 2d Cou. :| Foot it
Six at Top & Bottom .|. Foot it Sides
Foot it Corners & turn .||. Lead outsides
& turn :|

Davie Rea. Ru2.141

$\text{♩} = 60$

First Cou. Foot it to the 2nd Wo. & turn 3 .|
Foot it to the 2d Man & turn 3 :| Cast off one
Cou. & Hands round with the 3d Cou. .| Foot it
& Hands round with the 2d Cou. :|

Red Wood Fiket or^{bb}. Ru2.142
The Duchess Of Hamilton's Reel. Ru2.142

$\text{♩} = 60$

First Cou. Gallop down one Cou. up again
& cast off .| Gallop down another Cou. up
Again & cast off :| Hands round all Six .|.
Lead up to the Top foot it & cast off :|
Foot it Corners then to your Partners .||
Foot it the other Corners & to your Partners :||
Lead thro' the 3d Cou. cast up & turn your
Partner .||. Lead thro' the Top Cou. cast off
& turn your Partner :|

Had The Lass 'till I Win At Her. Ru2.143

$\text{♩} = 60$

The first Man Leads his Partner round behind
the 2d Man & round behind the 3d Wo. .| Then
Round the 4d Man & round the 2d Wo. into your
Own Places :| Cross over two Cou. .|. Lead up
To the Top Foot it & cast off :|

Fresh Herring. Ru2.144

$\text{♩} = 60$

First Cou. foot it cast off two Cou. .|
Lead up to the Top Foot it & cast off :|
Hands round all Six .|. Right hand &
Left at Top :|

The Highway To Gedburgh. Ru2.145

$\text{♩} = 110$

The first Cou. foot it & cross over two Cou. .|
Lead up to the Top foot it & cast off :| Hands
Round with the 3d Cou. .|. Right & Left at top |
The first Man sets to the 2d Wo. & turns her .||
The first Wo. sets to the 2nd Man & turn ||
Gallop down one Cou. up again & cast off .||.
Hands round all Six :||

Charlie's Reel. Ru2.146

$\text{♩} = 60$

Cast off two Cou. .| Lead up to the Top
& cast off :| Hands round four with 3d
Cou. .|. Right & left at Top :|

Cow The Lasses Bare Man. Ru2.147

♩ = 60

The first Second & third Cou. foot it all Six then
 The first Cou. hey Contrary sides .| Foot it all Six
 Again & hey on your own sides :| Gallop down one
 Cou. up again & cast off Hands round all six .|. The
 First Man hands round three with the 2d & 3d Men
 The first Wo. Hands round 3 at the same time with
 The 2d & 3d Wo. the first Cou. right Hands & left
 At top :|

BallGownies Bowling Green. Ru2.148

♩. = 90

The first Couple casts off one Cou. & Hands
 Round with the 3d Cou. .| Foot it & Hands
 Round with the 2d Cou. :| Lead up to the
 Top foot it & cast off .|. Foot it all 4 &
 Right & Left :|

Lennox Love. Ru2.149

$\text{♩} = 80$

Key sig no sharps in MS

The first Man sets to the 3d Wo. & then to the 2d
Wo. not turn .| The first Wo. sets to the 3d Man
& then to the 2d Man not turn :| The first Man sets
To the 2d Man the first Wo. sets to the 2d Wo. at
The same time not turn then foot it to your Partner .|
The first Cou. lead down one Cou. & turn :|

The Card. Ru2.150

$\text{♩} = 90$

The first Man leads his Partner round
The 2d Wo. .| Then round the 2d Man :|
Foot it & Hands round with the 2d Cou. .|.
Right & Left into the 2d Cou.s Place :|

The Whigs Of Fyffe. Ru2.151

$\text{♩} = 60$

The first Cu. Footh to the 2d Wo. & Hands round all
Three .| The same to the 2d Man :| Cross over
two Cu. & turn your Partner .|. Lead up to the
Top foot it & cast off one Cu. :|

Robin Shore In Harst. Ru2.152

$\text{♩} = 90$

The first Cu. foot it & cast off two Ou. .| Foot it & cast up again :| The first Man foot it to the 3d Wo. & the first Wo. foots to the 2d Man at the same time then foot to your Partners but not turn .|. Foot it to the other Corners & to your Partner but not turn :||: Turn Corners with your Right Hands & your Partner with your Left Hands :|| Lead through your 3d Cu. Cast up into the 2d Cu.s Place & turn your Partner .||. Lead up to the Top cast off & turn :|

Leith Wynd. Ru2.153

$\text{♩} = 60$

The first & 2d Cou. foot it & right Hands & Left half round .| The same Back again :| Cross over two Cu. Lead up to the Top foot it & cast off .|. Hands round four with the 3d Cu. right Hand Left at Top :|

The Highland Queen. Ru2.154

$\text{♩} = 80$

The first Cu. foot it to the 2d Wo. & turns her .|
 The same with the 2d Man :| Lead down one
 Cu. & Hands round with the 3d Cu. .|. The first
 Man turns his Partner Lead up to the Top &
 Cast off :|

Mary Nairn. Ru2.155

$\text{♩} = 90$

The first Man takes his Partner by the right
 Hand & Leads her behind the 2d Man .| She
 Leads him back again :| Cross over one Cu.
 Hands round four with the 3d Cu. .|. Turn your
 Partner & right Hand & Left at Top :|

Hay Jenny Come Down To Jock. Ru2.156

♩. = 90

The first Cu. foot it to the 2d Wo. but not turn .|
 The same to the 2d man :| Cross over one Cu.
 &turn Lead up to the Top & cast off .|. Lead
 thro the 3d Cu. & cast up into the 2d Cu.s
 Place Right & Left at Top :||

Lads Of Saltcots. Ru2.157

♩ = 60

The first Cu. Hey with the 2d Man .| Then
 with the 2d Wo. :| Gallop down the middle
 up again & cast off .|. Right & Left at Top :|

Fair And Lucky. Ru2.158

♩. = 90

The first turns the 2d Wo. .| The first Wo. turns
 the 2d Man :| Cross over one Cu. .|. Right
 Hand & Left :|

Miss Blair's Reel. Ru2.159

$\text{♩} = 60$

The first Cu. Gallop down one Cu. up again & cast off .| Gallop down another Cu. up again & cast off :| Hands round all Six .|. Lead up to the Top Foot it & Cast off :|

The Auld Cripple Dow. Ru2.160

$\text{♩} = 60$

The first Cu. cast off two Cu. .| Lead up to the Top foot it & Cast off :| Hands round four with the 3d Cu. .|. Right & Left at Top :|

Miss Betty McDonald's Reel. Ru2.161

$\text{♩} = 120$

The first 2d & 3d Cus. foot it & change sides .| Foot it & Change sides back again :| First Cu. Cross over one Cu. & turn .|. Hands round all Six :|

Miss Polly Skinners Reel. Ru2.162

♩ = 120

The first Cu. cast off one Cu. right Hands across with the 3d. Cu. .| The 2d. Cu. cast off & right Hands across with the 3d. Cu. :| The first Cu. Gallop down two Cu. & cast up into the 2d. Cus. Place .|. Lead up to the Top cast off & turn your Partner :|

Miss Calderwood's Reel. Ru2.163

♩ = 100

The first Cu. hey Contrary sides .| Then on their own sides :| Cross over two Cu .|. (le)ad up to the Top Foot it & cast off :|

Mc Farland's Reel. Ru2.164

♩ = 100

First & 2d. Cu. foot it all four & right Hands across quite round .| Foot it & Left Hands back again :| Gallop down one Cu. up again & cast off .|. Hands round Six. :|

Lady Doll St. Clair's reel. Ru2.165

$\text{♩} = 120$

The first Cu. cast off two Cu. .| Cast up
Again :| Cross over two Cu. .|. Lead up to ye
Top foot it & cast off :| Turn Corners with yr.
Right Hands & your Partner with your Left
Hands .||. Lead outsides & turn your Partner :|

Whistle o'er the Lave ont. Ru2.166

$\text{♩} = 120$

Hey Contrary sides .| Then on your own-sides :| Cross
over two Cu. .|. Lead up to the Top & cast off :||: foot
it Corners & turn .||. Lead outsides & turn :|

The Isle of Skie. Ru2.167

♩ = 120

The first & 2d. Cu. foot it & Change Sides .|
 The same back again cross over & half
 Figure .|. Right & Left at Top. :|

Three Milk Maids of Blantyre. Ru2.168

♩ = 120

The first Cu. casts off one Cu. Right Hands
 across with the Third Cu. .| Cast up again
 & Left Hands across with the 2d. Cu. :|
 Gallop down one Cu. up again foot it &
 Cast off .|. Lead thro the Third Cus. cast up
 into the 2d. Cus. Placfe & turn your Partner. :|

The Parkes of Kilburnie. Ru2.169

♩ = 100

The first Man turns his Partner with his right Hand
 & cast off one Cu. .| Turn with your Left Hands
 the Man fall in between the 3d. Cu. & ye Wo. between
 the 2d. Cu. :| Foot it three at Top & Bottom &
 turn .|. Lead up to the Top foot it & Cast off :|

Auld Carle come O'er the Croft. Ru2.170

♩ = 100

The first Cu. cast off one Cu. & right Hands across with the 3d. Cu. .| Cast up again & Left Hands across with the 2d. Cu. :| Cross over two Cu. .|. Lead up to the Top foot it & cast off :||: Foot it Corners & turn .||. Lead outsides & turn :|

We're a' Kiss'd Sleeping. Ru2.171

♩ = 140

The first Man turns ye 2d. Wo. with his right Hand & his Part. with his Left hand .| the first Wo. turns ye 2d. man with her right Hand & her Partner with her Left Hand :| Cross over two Cu. foot it & turn your Partner .|. Cast up to the Top Lead down one Cu. & turn your Partner :|

The Crooked Horn'd Ewe. Ru2.172

♩ = 140

The first Cu. Lead thro the 2d. Cu. & cross over into ye.
 3d. Cus. Place .| The 2d. Cu. does the same :| the 3d.
 Cu. casts off into their own Place then the 3 Men
 turns their Partners & the first Cu. cross over two
 Cu. .|. Lead up to the Top foot it & cast off Lead
 thro ye. 3d. Cu. cast up into ye. 2d. Cus. Place & turn
 your Partner :|

We are all dead with drinking. Ru2.173

♩ = 120

The first Cu. Gallop down two Cu. up again &
 cast off .| The 2d. Cu. does the same :| The first
 Cu. [le]ad down two Cu. cast up into the 2d. Cus.
 Place .|. Hands round all Six :|

John Ocheltrie. Ru2.174

♩ = 120

The first Cu. foots to the 2d. Wo. but not turn .|
 The same to the 2d. Man :| Cast off one Cu. &
 turn .|. Lead up to the Top & cast off :|

The Animal Comedians. Ru2.175

♩ = 100

Foot it and cast off 2 Couples .| Foot it & cast up again
 :| Cross over 2 Couples Lead up to the Top foot it to your
 Partner The first Man goes the Minuet Step quite round
 with the 2d. Woman the first Woman the same with the 2d.
 Man then the same all 4 round :|| Then the Man Leads his
 Partner round into the 2d. Couples place :|

Sigr. Spoonatissimo. Ru2.176

♩ = 100

Cast off and Hands round 4 with
the 3d. Couple .| Cast up & Hands
round 4 with the first Couple :|
Cross over 2 Couples Lead up to
the Top foot it and cast off :|

Woo'd and Married and a'. Ru2.177

♩ = 100

The first Man sets to the 2d. Woman & turns
her .| The first Woman does the same with
the 2d. man & turns | Cross over 2 Couples
Lead up to the Top & cast off .|. Hands round
all 4 at Bottom Right Hand & Left at Top

Spick and Span. Ru2.178

$\text{♩} = 100$

The first Man sets to the 2d. Woman and turns her .| The first Woman does the same with the 2d. Man :| Cross over 2 Couples .|. Lead up to the Top Foot it and cast off :|

The Humours of Finchly. Ru2.179

$\text{♩} = 100$

Cast off and Hands across with the 3d. Couple .|
Cast up and Hands across with the Top Cou. :|
Foot it to your Partner cast off and Lead
through the 3d. Cou. & cast up Foot it and
Right Hand and Left at Top :|

Johnny's Frolick. Ru2.180

♩ = 100

Rpt added

The first Couple Foot it and turn with
your Right Hand cast off .| Turn with
your Left Hand and cast up :| Gallop
down one Cou. up again & cast off .|.
Right Hand & Left with the Top Couple :|

The Sceptre. Ru2.181

♩ = 120

The first Man sets to the 2d. Wo. & turns .| The
first Wo. does the same with the 2d. Man :| Cross
over 2 Cou. .|. Lead up to the Top Foot it & cast
off :||: Foot it Corners & turn .| Foot it the other
Corners & turn :|| Lead out each side & turn your Part
ner :|

The White Cockade. Ru2.182

$\text{♩} = 100$

The first Cou. Heys Contrary sides .|
Hey on your own sides | Foot it to your
Partner Clap Hands to her & Clap Hands
sides & cast off .|. Foot it again Clap Hand
and Clap Hands sides & turn your Partner

The British Heroe. Ru2.183

$\text{♩} = 100$

Hay Contrary sides .| Hay on your own sides ;|
Cross over 2 Couples .|. Lead up to the Top Foot
it and cast off and turn your Partner. :|

The French Milliner. Ru2.184

$\text{♩} = 100$

Cast off one Cou. & turn your Part
ner .| Cast off again & turn her :|
Lead up to the Top foot it & cast
off .|. Right Hand & Left with the
Top Couple. :|

Old Sadlers. Ru2.185

$\text{♩} = 100$

The first Man cast off & turn the 3d. Woman
and stand in the 2d. Mans place .| The first
Wo. does the same & stand in the 2d Woman's
place :| Foot it all 4 & Hands across with the
Bottom Cou. | Right Hand & Left with the
Top Couple.

Miss Hamelton's Reell. Ru2.186

♩ = 100

Foot it & Hands across with the 3d. Cou. .|
 Cast up again & Hands across with the 2d.
 Cou. Cross over 2 Cou. .|. Lead up to the
 Top Foot it & cast off. :|

Suggar Candie. Ru2.187

♩ = 100

Cast off and turn your Partner .| cast
 off again and turn your Partner :| Lead
 up to the Top foot it and Cast off .|. Right
 Hand and Left at Top :|

Jackie Stewart's Reel. Ru2.188

♩ = 120

Rpt added

The first Man set to the 2d. Woman and
turn her .| The first Woman the same with
the 2d. Man cross over 2 Couples Lead up
to the Top foot it and cast off Foot it
Corners and turn Lead out and turn your
Partner

Monro's Speech. Ru2.189

♩ = 100

tr

Foot it all four and cross over into each others
places .| The same back again :| Gallop down
and up again and cast off .|. Right Hand & Left
at Top ::|: Hands across 4 at Bottom & turn it out

Go & marry Kattie. Ru2.190

♩ = 100

Cast off & Hands round 4 with the 3d. Cou .|
 Cast up & Hands round 4 with the 2d. Cou. :|
 Cross over 2 Cou. .|. Lead up to the Top foot it
 and cast off :||: Foot it Corners & turn .|| Foot
 it the other Corners & turn :|| Hands round all
 Six :|| Right Hand and Left :|

Cammeron has got his Wife again. Ru2.191

♩ = 120

Foot it and cast off 2 Couples .| Foot it & cast up
 again :| Gallop down 2 Couples & up again and
 cast off | Right Hand and Left :|

Lads of Air. Ru2.192

♩ = 120

Foot it all 4 and Hands across half Round .|
 The same back again :| Cross over 2 Couples
 Lead up to the Top & cast off .|. Foot it
 Corners & turn .|| Foot it the other Cor
 ners & turn Lead out sides & turn your
 Partner

Drunken Friday. Ru2.193

♩ = 100

tr tr

1

2

Foot it & cast off 2 Couples .| Foot it & cast up again
gallop down 2 Couples up again & cast off .|. Right
Hand & Left with the top Couple :|

Miss McKenzie's Reel. Ru2.194

♩ = 100

Hey contrary Sides .| Hey on your own
Side :| Cross over 2 Couples .|. Lead up
to the Top, foot it & cast off :||: Turn cor
ners & turn yr. own Partner .|| Turn the
other Corners & turn yr. Partner :|| Hands
round all six :||. Right Hand & Left at top :|

The Apron. Ru2.195

♩ = 100

Cast off & Hands across with the 3d. Couple .| Cast up and
Hands across with the top Couple :| Cross over two Couples,
Lead up to the Top, foot it & cast off :|

Any thing. Ru2.196

♩ = 100

Turn your Partner with your right
Hand & cast off .| Turn her again
with yr. Left & cast up :| Cross over
half Figure Right Hand & Left :|

Lady McIntoshes new Reel. Ru2.197

Foot all four & Hands across quite round .|
The same back again, cross over 2 Couples .|. |
Lead up to the Top, foot it and cast off :|
Foot it Corners & turn .|| Foot it the other Cor
ners & turn :|| Lead out sides & turn yr. Partner :|

The Highland Man kiss'd his mother. Ru2.198

Cast off 2 Couples .| Cast up again Foot it
all four & Hands across the same back again :|
The first Man sets to the 2d. Wo. & turns her .||
The first Wo. does the same with the 2d. Man :||
Cross over half Figure Right Hand & Left :|

Willie with his tartan Trues. Ru2.199
 Duchess of Hamilton's Rant, aka. Ru2.199

♩ = 120

Hay Contrary sides .| Hay on your Own sides :|
 Cross over two Couple .|. Lead up to the Top foot it
 And Cast off :||: Foot it Corners & turn .|| Foot it the
 Other Corners & turn :| Lead out Each side & turn
 your Partner :|

Betty's Whim. Ru2.200

♩ = 120

The first & second Couple foot it all four &
 Hands across .| the same back again :|
 Gallop down & up again & Cast off .|. Lead
 Through the Bottom Couple & turn your
 Partner :||: Foot it Corners & turn .|| Foot it
 the Other Corners :|. Lead out sides :|