

Chicken & Sparrow Grass. HA.002

Chicken & Asparagus, aka. HA.002

England

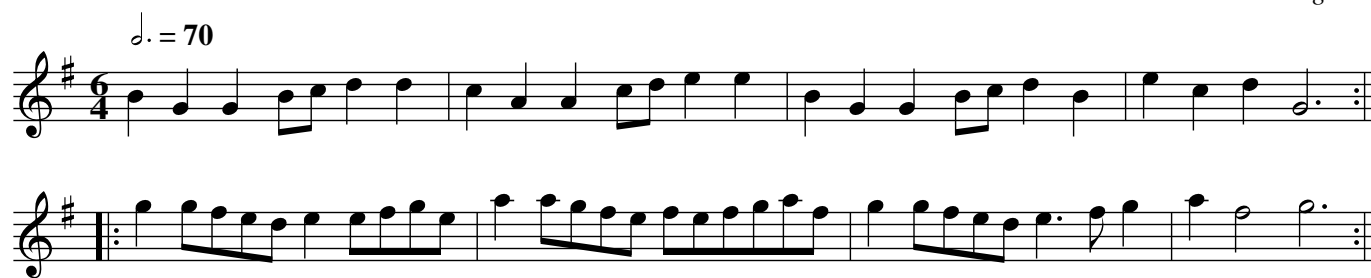

Jocko's Carvatt. HA.003

Jenny Come Tie My Cravatt, aka. HA.003

England

qu=2 quavers in MS.

Untitled. HA.004

England

$\text{♩} = 80$
unedited

Edited By CGP

Untitled. HA.005

Same as #HA.017 (England)

$\text{♩} = 75$

No Key Sig in MS

cr

cr

cr

Music runs out, but see #HA.017

cr=crotchet in MS.

A Gigg. HA.006

England

The King's Jigg. HA.007

Within a Furlong of Edenborrow Town. HA.164
Painted Chamber, aka. HA.007

England

cr=crotchet in MS

Untitled. HA.008

England

$\text{♩} = 70$

NB

as writ

qu

qu=quaver in MS

Bonny Cate Of Edenbrough. HA..009

England

$\text{♩} = 60$

No Key Sig in MS

cr

cr

cr

NB.sic

as written

cr=crotchet in MS

Rood House Rant. HA.010

Reed House Rant, aka. HA.010

Cheshire Round, aka. HA.010

Reed.... (England)

$\text{♩} = 70$

As Writ, but should be in 3/2

Roger The Cavalaye. HA.011

Roger De Coverley, aka. HA.011

Sir Roger De Coverley, aka. HA.011

England

$\text{♩} = 120$
Scordatura ADAE

As Writ, No Key in MS Sig

cr cr

Northern Nanny. HA.012
Northern Nancy, aka. HA.012

England

$\text{♩} = 100$
cr
No Key Sig in MS
#?
#?
cr=crotchet in MS

Such A Wife As Willie Had. HA.013

England

$\text{♩} = 150$
No Key Sig in MS
cr

Sweetnors Jigg. HA.014
Gee Woe Dobbin, aka. HA.014
Swaggering Boney, etc, aka. HA.014
The Rummer, aka. HA.014

England

$\text{♩} = 70$

As Writ, No Key Sig in MS

Edited version by CGP

Jigg, A. HA.015

England

$\text{♩} = 100$

cr=crotchet, min=minim in MS

Untitled. HA.016

England

$\text{♩} = 100$

#NB

Untitled. HA.017

Same as #HA.005 (England)

$$\mathcal{J} = 90$$

As Writ

The End

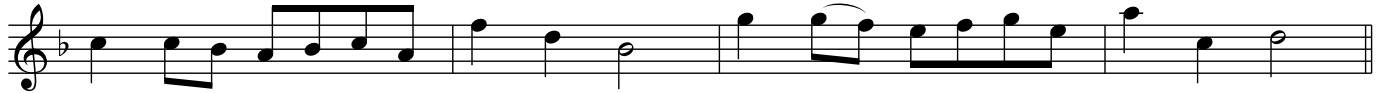

Edited By CGP

Young Jamy. HA.018
Young Jemmy, aka. HA.018

England

$\text{♩} = 90$

No Key Sig in MS

cr

cr

cr=crotchet in MS

Hey Boys Up Go We. HA.019

England

$\text{♩} = 90$

NB.sic

Sandy & Jockey. HA.020

England

$\text{♩} = 50$

As Writ

The Black Mare's Anticks. HA.021

England

$\text{♩} = 80$

cr

cr=crotchet in MS

Untitled. HA.022

England

$\text{♩} = 70$

As Writ, No time sig. in MS

Edited by CGP

Jigg,A. HA.023

England

$\text{♩} = 90$

Edited By CGP

Untitled. HA.024

England

$\text{♩} = 75$ cr

Have Ye Any More On't? x025

England

$\text{♩} = 90$

cr

NB

NB

Portsmouth, aka. HA.026

Untitled in MS (England)

$\text{♩} = 100$

cr

cr.

Min.

2sharps in MS

cr

Min

cr.

cr.

min.

cr

min

cr=crotchet,min=minim, in MS

The Black Ewe. HA.027

England

Untitled. HA.028

England

NB=(f2e/2f/2) in MS

Untitled,fragment. HA.029

England

$\text{♩} = 100$

No Key Sig

cr

sic

sic

music runs out

The Flower Of Yarrow. HA.030

Mary Scott,the...,aka. HA.030

Sir John Fenwick,aka. HA.030

England

$\text{♩} = 55$

No Key or Time Sigs

cr

London's Loyalty. HA.031

England

$\text{♩} = 100$
Scordatura ADAE

Cock Up Thy Beaver, Jemme. HA.032
Johnny, Cock Thy Beaver, aka. HA.032

England

$\text{♩} = 70$

qu's qu's

qu

Trumpett's Tune. HA.033

England

Boré. HA.034

England

Untitled. HA.035

England

$\text{♩} = 100$

No Key or time Sigs in MS

min

min cr

min

min

White Hall. HA.036

White Hall End, aka. HA.036
A New Dance Call'd White-hall, aka. HA.036

England

$\text{♩} = 100$

Roger Coverley, New Way. HA.037

England

$\text{♩} = 100$

sic

as Writ, unedited

Version edited by CGP

Minoway. HA.038
Minuet?aka.x038

England

My Father Left Me Ware Enough. HA.039

England

$\text{♩} = 150$ perhaps 9/4?

e/ in MS

qu's

Jenny Come Down To Jocko. HA.040
Hey, Jennie Come Down.... HA.040

or (England)

♩ = 90

As Writ. No Key Sig.in MS

Version as Edited by CGP, perhaps 9/4?

Mr Thomas Tollate's Grounds,p.1/3. HA.041
Irish Ground,The,aka. HA.041

England

$\text{♩} = 100$

Mr Thomas Tollate's Grounds,p.2/3. HA.041

England

♩. = 100

8...Cont'd

Mr Thomas Tollate's Grounds,p3/3. HA.041

England

$\text{♩} = 100$
...Cont'd ,16

17 crs

$\text{♩} = 100$
18 cr

19

20

21

Ground

The Camp Jigg. HA.042
Hey to The Camp, aka. HA.042
The Mask, aka. HA.042

England

Hunsup. HA.043
The Hunt Is Up, aka. HA.043

England

A Borey. HA.044
Bourree, aka. HA.044

England

Minuet. HA.045

England

Farinell's Ground. HA.046

Faronell's Division on a Ground, aka. HA.46

La Folia, aka. HA.046

Division on a ground

Henry Atkinson's original MS, Hartburn, N'umberland, 1694. (England)

♩ = 80

[illegible]

Mackay's March. HA.047

England

$\text{♩} = 100$
Unedited

sic

sic

Edited by CGP

The Buff Coat Has No Fellow. HA.048

She Wants A Fellow, aka. HA.048

The Retreat, aka. HA.048

England

$\text{♩} = 120$

u

cr

ii

d

Treble Mr Condifff.2voices. HA.049

in Hand B
Henry Atkinson's original MS, Hartburn, N'umberland, 1694. (England)

$\text{♩} = 60$

#

#

illegible inserted notes in MS

Boyne, The. HA.051

"....A New ..(?) ..(?)" (England)

Mr Franks' Minuet. HA.052

in Hand B (England)

A New War Like Tune of Mr Purcell. HA.053

New Warlike Tune of Mr Purcell. HA.053

By Moonlight on the Green, aka. HA.053

in Hand B (England)

A R..?F..?of Mr. Purcelle.? HA.054

in Hand B (England)

Untitled. HA.055

in Hand B (England)

$\text{♩} = 120$

Untitled. HA.056

in Hand B (England)

$\text{♩} = 90$

Untitled. HA.057

Back to original Hand (England)

$\text{♩} = 90$

cr

cr

Untitled. HA.058

England

$\text{♩} = 90$

♩ = 90

Untitled. HA.059

England

♩. = 60

qu

qu

qu

Untitled. HA.060

England

♩ = 120

cr

Untitled. HA.061

England

Untitled. HA.062

England

Untitled. HA.063

England

Untitled. HA.064

England

$\text{♩} = 90$

2 sharps in MS

min

Untitled. HA.065

England

$\text{♩} = 90$

Illegible Title. HA.066

England

$\text{♩} = 150$

Untitled. HA.067

England

$\text{♩} = 90$

The New Ballopp. HA.068
Scotch Tune, A. HA.068

"A Scotch Tune", in a different hand (England)

Untitled. HA.069

Hand 'A' (England)

$\text{♩} = 80$
As Writ

Hand 'A' (England) in common time, tempo 80. The score consists of four staves. The first staff has a vocal line with lyrics 'u' and a repeat sign. The second and third staves are instrumental. The fourth staff contains rests.

$\text{♩} = 60$
Edited by CGP

Hand 'A' (England) in 3/4 time, tempo 60. The score consists of three staves. The first staff has a vocal line with lyrics 'u' and a repeat sign. The second and third staves are instrumental.

How Blest Are Shepherds. HA.070

Purcell (England)

$\text{♩} = 70$

How Blest Are Shepherds. HA.070 in 3/4 time, tempo 70. The score consists of three staves. The first staff has a vocal line with lyrics 'u' and a repeat sign. The second and third staves are instrumental.

A New Minnet. HA.071

in a different Hand, C (England)

$\text{♩} = 60$

A New Lesson. HA.072

in Hand C (England)

$\text{♩} = 100$

As Writ

Though You Make No Return... HA.073

Purcell, in Hand C (England)

$\text{♩} = 90$

To Thee, To Thee. HA.074

in Hand C (England)

$\text{♩} = 80$

Why Are My Eyes. HA.075

England

$\text{♩} = 60$

No Key Sig in MS

Untitled. HA.076

England

$\text{♩} = 70$

Liliburlero, aka. HA.077

in Hand C (England)

$\text{♩} = 110$

Lawson's Delight. HA.078

Back to Original Hand (England)

$\text{♩} = 70$

The Farther Be In The Welcomer. HA.079

England

$\text{♩} = 100$

As Writ..No Key Sig in MS

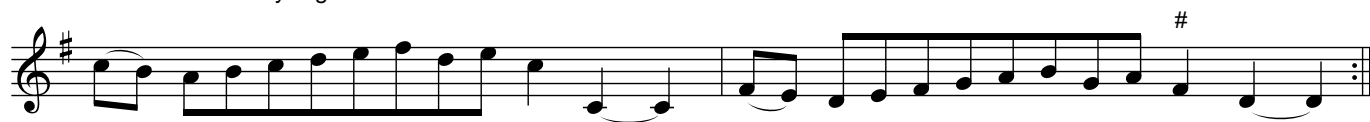

Version edited by CGP

Claw Her Weam. HA.080

Lass Of Livingston, aka. HA.080

Highland Laddie, aka. HA.080

England

$\text{♩} = 100$

Original Beaming

Untitled. HA.081

England

$\text{♩} = 60$

6

Untitled. HA.082

England

$\text{♩} = 60$

No Key Sig. in MS

qu

b

sic

cr

e flat f nat in ms

6

Minuet,A. HA.083

in Hand C (England)

Untitled. HA.084

in Hand C (England)

$\text{♩} = 70$

Untitled. HA.085

in Hand C (England)

$\text{♩} = 60$

As Writ. No Key or Time Sigs.

Untitled. HA.086

in Hand C (England)

$\text{♩} = 40$

As Writ

Untitled. HA.087

in Hand C (England)

$\text{♩} = 100$

Untitled. HA.088

in Hand C (England)

$\text{♩} = 90$

Untitled. HA.089

in Hand C (England)

Untitled. HA.090

in Hand C (England)

Untitled. HA.091

in Hand C (England)

$\text{♩} = 135$

Untitled. HA.092

in Hand C (England)

$\text{♩} = 90$

Untitled. HA.093

in Hand C (England)

Untitled. HA.094

in Hand C (England)

Untitled. HA.095

in Hand C (England)

Untitled. HA.096

in Hand C (England)

$\text{♩} = 85$

Untitled. HA.097

in Hand C (England)

$\text{♩} = 90$

NB

A Scotch Tune. HA.098

Back to original Hand (England)

Untitled. HA.099

England

Where Will Our Goodman Lie. HA.100

Black & Grey, aka. HA.100

Duke of Hamilton's Reel, aka. HA.100

As She Pissed She Paddled In It, aka. HA.100

England

A Highland Pibroch. HA.101

Irish Gilicrankey. HA.101

Killicrankie, aka. HA.101

England

$\text{♩} = 120$

As Written..No Key or Time Sig. in MS

Shonburg's March. HA.102

England

$\text{♩} = 60$

As Writ

No Key or Time Sig in MS

Ye Deol Gae With Him.... HA.103

Devil Go With Him, aka. HA.103

"...his tayl flies up" (England)

$\text{♩} = 100$

As Writ. No Key or Time Sig in MS

To Thee, To Thee. HA.104

England

$\text{♩} = 80$

Unedited..(able)

No Key or Time Sig. in MS

Over The Hills And Far Away. HA.105

England

Untitled. HA.106

England

$\text{♩} = 80$

England's Lamentation... HA.107

"..for the late Queen Mary" (England)

$\text{♩} = 80$

The King's Delight. HA.108

England

$\text{♩} = 120$

The King Shall Enjoy His Own Again. HA.109

England

The Ur Hornpipe, aka. HA.110

Untitled. HA.110

Untitled in MS (England)

The Babylon Hornpipe, aka. HA.111

Untitled in MS (England)

Aber Geldie. HA.112 Birks of Abergeldie, aka. HA.112 Devonshire Lass, aka. HA.112

England

A Country Dance at The Jubilee. HA.113

Edinburgh Castle, aka. HA.113

Trip To The Jubilee, aka. HA113

England

$\text{♩} = 90$

u

b

d

cr

Minuet. HA.114

England

$\text{♩} = 60$

Staff 1: $\text{♩} = 60$
Staff 2: $\text{♩} = 60$
Staff 3: $\text{♩} = 60$
Staff 4: $\text{♩} = 60$
Staff 5: $\text{♩} = 60$
Staff 6: $\text{♩} = 60$

Woe Is Me,What Can I Do? HA.115

Epsom Wells,aka. HA.115

Waa is me, What Mun I do?aka. HA.115

Purcell,1693 (England)

The Milking Pale. HA.116

England

$\text{♩} = 80$

No Key Or Time Sig. in MS

The Irish Trott. HA.117

England

$\text{♩} = 120$

Allen Water. HA.118
Duke Of Albanie's Tune, aka. HA.118

England

From Aberdeen To Edinburgh. HA.119

England

NB=dotted crotchet in MS

A Lass In The North Country. HA.120

England

Green Sleeves. HA.121

Green Sleeves and Pudding Pies, aka. HA.121

England

Weeks(?) Me,I Gotten Shutt On Her. HA.122

England

Untitled. HA.123

England

The New Road To Berwick. HA.124
Go To Berwick,Billy. HA.124

England

$\text{♩} = 90$

Prince Eugene's March. HA.125

England

♩ = 100

Written for two parts

A Scotch Tune. HA.126

Friday Night, aka. HA.126

Nowill Hills, aka. HA.126

England

♩ = 90

Purcell's Trumpet Voluntary, aka. HA.127
Temple, The, aka. HA.127

..or J. Clarke's Untitled in MS (England)

Happy Groves. HA.128

England

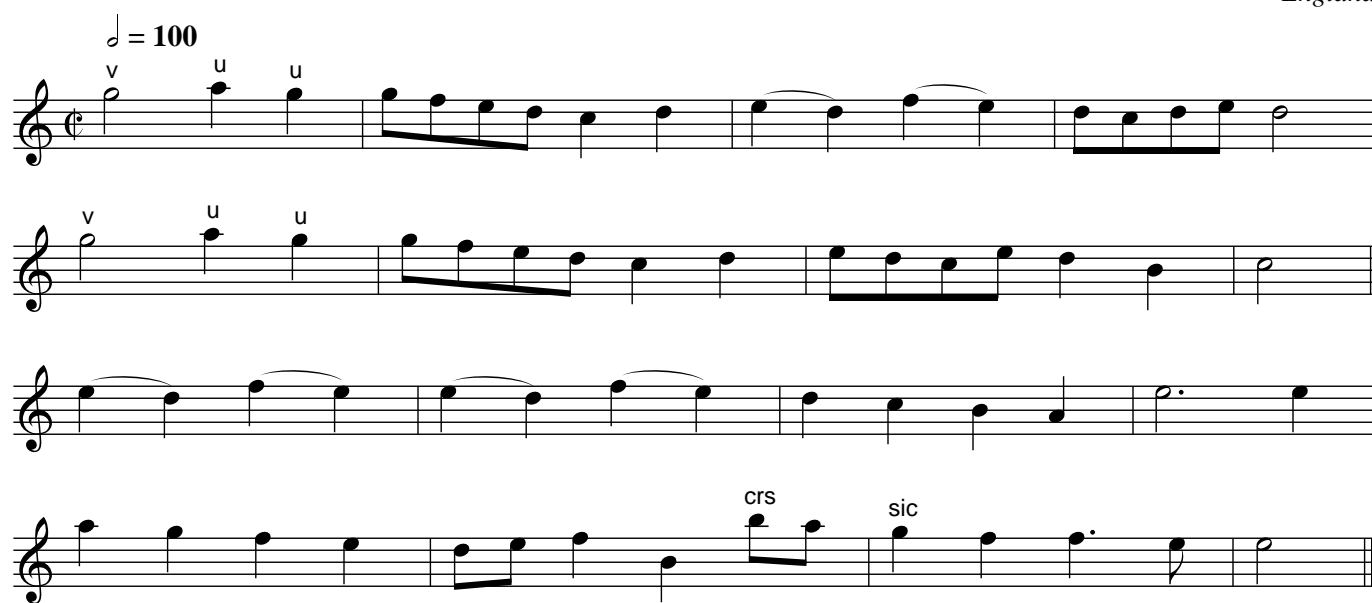

Madame Coblenie's(?) Minuet. HA.129

England

$\text{♩} = 60$

first strain again

A Scotch Tune. HA.130

England

$\text{♩} = 140$

3 sharps in MS

Milk(?) Pudding. HA.131

England

$\text{♩} = 80$

Untitled. HA.132

England

$\text{♩} = 90$

Three Crowdeys In A Day. HA.133

England

$\text{♩} = 120$

Ranting Roaring Willie. HA.134
Rattlin' Roarin' Willie, aka. HA.134

England

$\text{♩} = 100$

Unedited

sic barlines

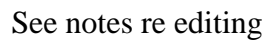

England

$$d. = 90$$

The Read House Rant. HA.136

Old Lancashire Hp, aka. HA.136

Cheshire Hornpipe, aka. HA.136

see #HA.010 (England)

$\text{♩} = 90$

1 $\text{♩} = 90$

2

3 crs

4

5

6

7

8

Mysterious double marks on stems of these '**' notes. Bagpipe decoration?

Gingling Geordy. HA.137
Wylam Away, aka. HA.137

England

$\text{♩} = 80$

Gingling Geordy,another way. HA.138
Wylam Away,aka. HA.138

England

The Lad That Keeps The Cattle. HA.139

England

♩. = 90

The Milkmaid's Dance. HA.140

England

$\text{♩} = 110$

undotted in MS

Repeats shown as in MS.

I Was Young And Lustey.... HA.141

"... When I Had Ye" (England)

$\text{♩} = 100$
tr
tr

u

undotted in MS

Love Is Ye Cause of My Mourning. HA.142

England

$\text{♩} = 40$

Bonnay Wattered Meggy(?). HA.143
Farewell my pretty,witty Peggy,aka. HA.143

England

$\text{♩} = 100$

barline missing in MS

Ye Lass She Lost Her Maidenhead. HA.144

"..for all her fine petticoates" (England)

$\text{♩} = 110$

cr

=

cr

cr

qu

cr

cr

Leshly's March. HA.145

Leslie's March, aka. HA.145

England

$\text{♩} = 80$

Notes marked * have flat sign above them in MS.

Three Sharp Knives No1(?) HA.146

Three Case Knives, aka. HA.146

Three Rusty Swords, aka. HA.146

Rusty Gully, aka. HA.146

England

$\text{♩} = 80$

No Key Sig in MS

French March. HA.147

England

Sodger Laddie. HA.148 Soldier Laddie, aka. HA.148

England

tune incomplete

The Glory of the West. HA.149

England

$\text{♩} = 100$

Untitled. HA.150

England

$\text{♩} = 60$

Untitled. HA.151

England

$\text{♩} = 100$

2 sharps in MS

u = u u u u

u u =

v v

v u

Untitled. HA.152

England

$\text{♩} = 140$

$\text{♩} = 140$

Untitled. HA.153

England

♩ = 180

u

Take Toast To Thee,.. HA.154

"....Tippetts, good man (???)" (England)

♩. = 60

No Key Sig in MS

Untitled. HA.155

England

$\text{♩} = 90$

No Key Sig. in MS

Untitled. HA.156

England

$\text{♩} = 140$

=

undotted in MS

Untitled. HA.157

England

♩ = 140

u

This Wife of Mine. HA.158

England

♩ = 160

Hampton Court. HA.159

England

♩ = 120

Mr Banister's Saraband. HA.160

England

$\text{♩} = 140$

Mr Banister's Saraband, HA.160. Musical score in treble clef, key of D major (two sharps), and 3/4 time. The tempo is marked as quarter note = 140. The score consists of four staves. The first staff begins with a tempo marking of quarter note = 140. The music features a mix of eighth and sixteenth notes, with some measures containing triplets. The piece concludes with a double bar line and repeat dots.

Blyth Jockey, Young and Gay. HA.161

England

$\text{♩} = 40$

Blyth Jockey, Young and Gay. HA.161. Musical score in treble clef, key of D major (two sharps), and 3/4 time. The tempo is marked as quarter note = 40. The score consists of four staves. The first staff begins with a tempo marking of quarter note = 40. The music features a mix of eighth and sixteenth notes, with some measures containing triplets. The piece concludes with a double bar line and repeat dots.

Mr Banister. HA.162
A New Boree of Mr Banister's, aka. HA.162

England

A Jigg. HA.163

England

u/v denote bowing; =denotes slanted note

Within a Furlong of Edenborrow Town. HA.164

Twis Within a Furlong of Edenborough Town, aka. HA.164

H. Purcell (England)

Minuet Royall. HA.165

England

The Earle of Darwin's Farewell. HA.166

England

The Gavott. HA.167 The Mock Match, aka. HA.167

England

Over The Hills And Far Away. HA.168

England

Untitled. HA.169

England

This is ye Webye onte(??) HA.170

England

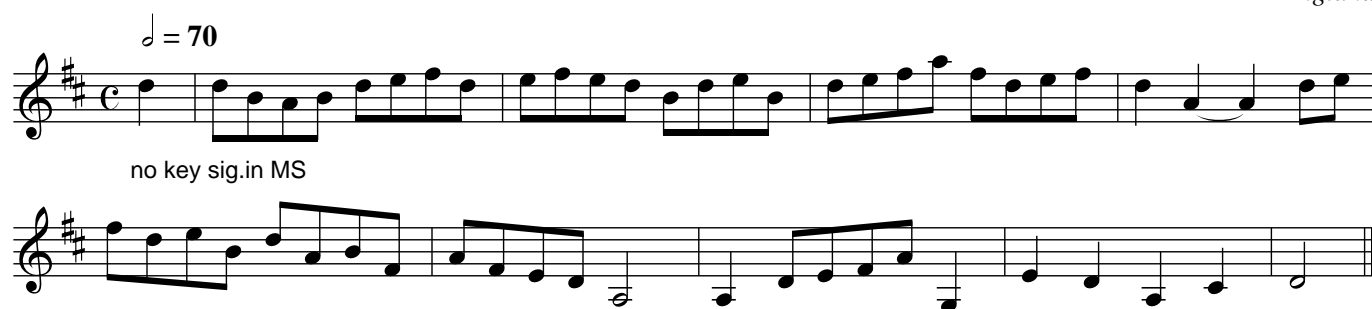

Untitled. HA.171

England

$\text{♩} = 80$

cr

Sweetness When She's Smiling(?) HA.172

Sweetness When She's Naked, aka. HA.172

England

$\text{♩} = 40$

undotted in MS

Friends and .(?)....y. HA.173

England

Shores Trumpett Tune or Maggott. HA.174

England

A Jig. HA.175

England

$\text{♩} = 120$

Barred 6/4 in MS

The Gray Ey'd Morn. HA.176 Bonny Gray Ey'd Morn. aka. HA.176

England

$\text{♩} = 120$

Cheshire Round, aka. HA.177

England

$\text{♩} = 100$
tr

De'il Take The Wars. HA.178

England

$\text{♩} = 100$
tr

A Round O. HA.179

England

My Lord Cutts(?) Delight. HA.180 St.Catherine, aka. HA.180

England

Saw Ye Not My Meggy. HA.181

England

Barred 4/4 in MS

notes marked "^*" have an acute accent over them-stress?

Untitled. HA.182

England

5 sharps in MS

Untitled. HA.183

England

$\text{♩} = 50$

re-barred from 3/4 in MS

I Have A Wife Of My Own, aka. HA.184

Untitled. HA.184

Untitled in MS (England)

$\text{♩} = 120$

re-barred from 3/4 in MS

Untitled. HA.185

"J.A." (England)

$\text{♩} = 90$

no key sig - see notes

Untitled. HA.186

England

$\text{♩} = 180$

as writ

cr=crotchet in MS|

Untitled. HA.187

England

Untitled. HA.188

England

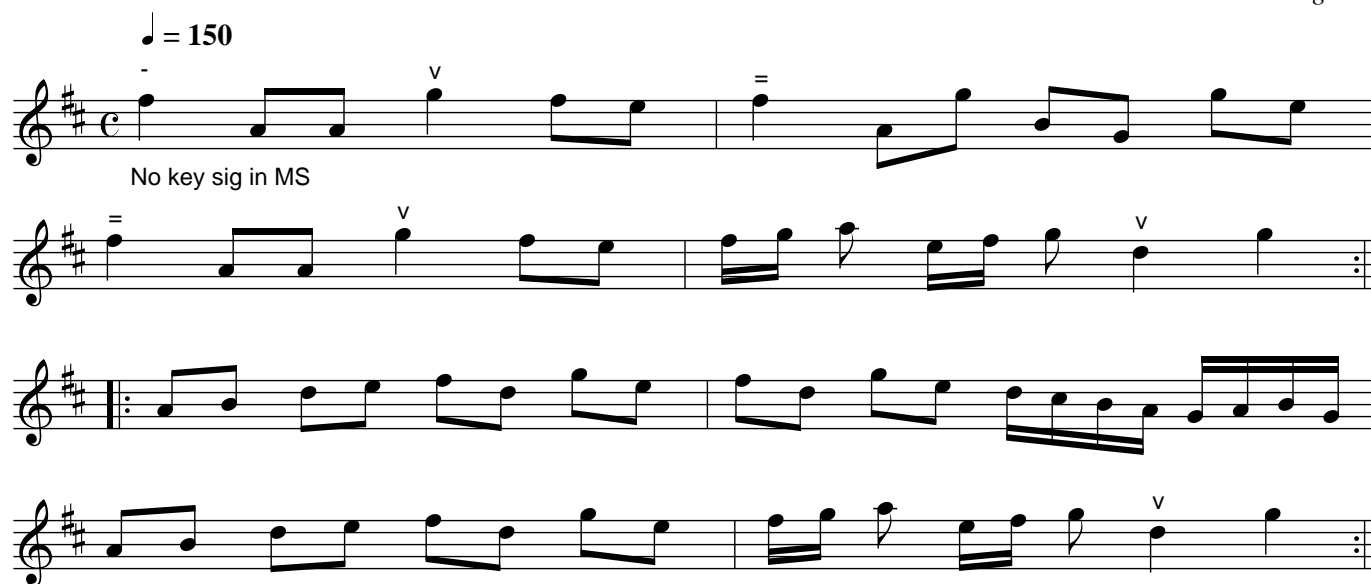

Some bowing downstrokes ("v") and slashes (- , =) indicated.

Untitled. HA.189

"J.A." (England)

♩ = 90

The Rose Tree

Brave Wille Forster. HA.190

"J.A." (England)

♩ = 120

Untitled. HA.191

"J.A." (England)

$\text{♩} = 90$

detailed bowing marks in MS.

Drunk I Was Last Night. HA.192

"J.A." (England)

$\text{♩} = 200$

Honsup. HA.193
Hunt's Up. HA.193

"J.A." (England)

$\text{♩} = 120$

Untitled. HA.194

England

$\text{♩} = 50$

Untitled. HA.195

England

$\text{♩} = 70$

Britton Strike Home. HA.196

Henry Purcell (England)

$\text{♩} = 40$

Galloway Tom. HA.197

"J.A." (England)

$\text{♩} = 80$

The Table Wants a Frame. HA.198
The Queen's Jig, aka. HA.198

England

$\text{♩} = 120$

u u u u u u u u

A Scotch Hornpipe. HA.199

England

$\text{♩} = 100$

v u u u u u v =

A Round O Minuet. HA.200

England

$\text{♩} = 70$

Uncle John. HA.201

England

$\text{♩} = 100$

Time Sig. 6/4 in MS

A Cheshire Round. HA.202

England

$\text{♩} = 100$

No time sig. in ms

Irish Trott. HA.203

"The last to be playd first." (England)

A Borey. HA.204 Bourree, aka. HA.204

England

NB=dotted Minim in MS

Pritty Poll. HA.205
Pretty Poll, aka. HA.205

England

$\text{♩} = 100$

No Time Sig in MS

The Rugged Saylor. HA.206

England

$\text{♩} = 120$

Barred 6/4 in MS

cr

=

=

=

=

Parson upon Dority. HA.207
Shepherds Daughter, aka. HA.207

"J.A." (England)

The minims marked "*" are dotted in MS