

## Duke of Gordon's Daughter, The. JBi.01

England

$\text{♩} = 100$

possible interpretation, CGP

## Strap Ball. JBi.02

England

$\text{♩} = 90$

No key sig. in ms

## Tumblers Hornpipe. JBi.03

England

$\text{♩} = 100$

no key sig. in ms

# Lord Cananar's(?) Reel. JBi.04

England

♩ = 200

no key sig, -unedited

liberal interpretation by CGP

# Colepit Laddy. JBi.05

England

♩ = 160

no key sig in ms

# Edinbrough Castle. JBi.06

England

# Allister. JBi.07

England

# Horse and Away to Newmarket. JBi.08

Fenwick O'Bywell, aka. JBi.08

Newmarket Races, aka. JBi.08

*England*

$\text{♩} = 80$

NB

NB

# Miss Earl's Minuet. JBi.09

England

♩ = 120

f in ms

no key/time sig. in ms

s.qu's

# North Ashton Frolick. JBi.10

North Aston Frolic, aka. JBi.10

England

♩. = 110

# Orange Grove. JBi.11

*England*

$\text{♩} = 90$

# Butchers Hornpipe. JBi.12

England

$\text{♩} = 100$

no time sig.

3 3

3 3

cr

# Settee, The. JBi.13

*England*

# Irish Vauxhall. JBi.14

*England*

Peasants Dance, The. JBi.15  
Pheasant's Dance, aka. JB15

*England*

Tom Jones. JBi.16

*England*

# Ladies Breast Knot, The. JBi.17

England

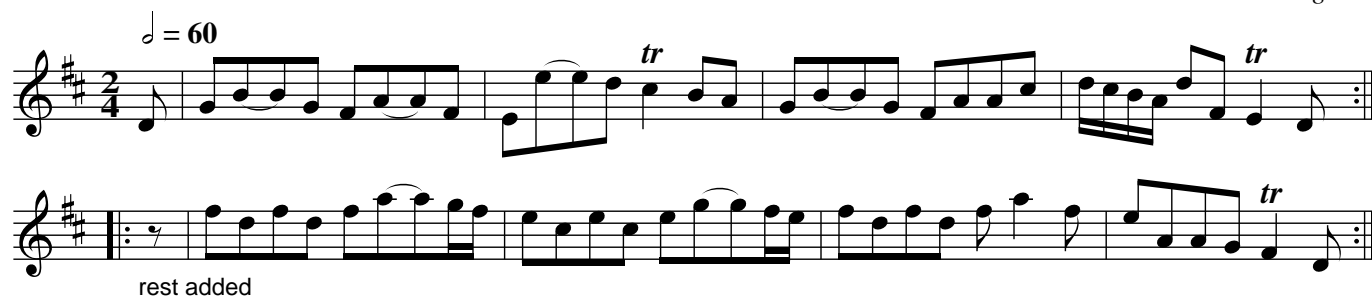

# Se(ampton?)Cade. JBi.18 Duke Of Perth's Reel, aka. JBi.18

England

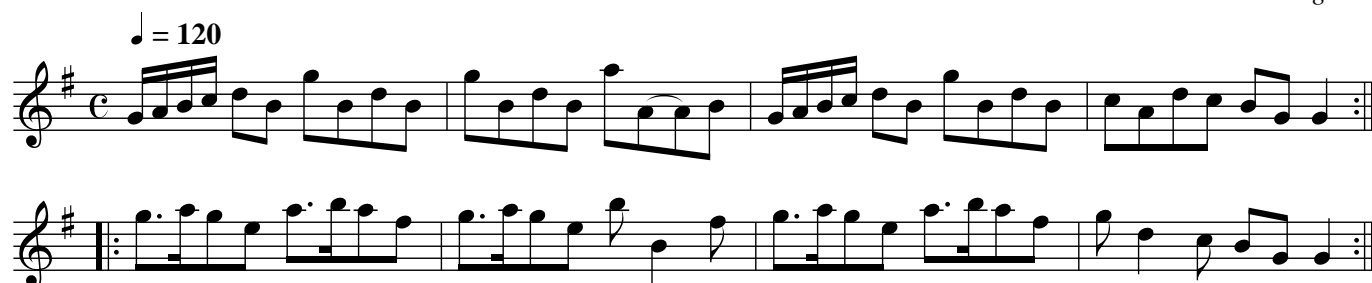

# Stur the Guile(?). JBi.19

England

# Jenny Nettles. JBi.20

England

# High Way to Scarborough, The. JBi.21

England

♩. = 90

tr

tr

tr

tr

# Pretty Witch of Lancaster, The JBi.22

England

♩ = 90

cr in MS

cr

# Kiss Me Sweetly. JBi.23

England

♩ = 120

Sailor's Rant, The. JBi.24

*England*

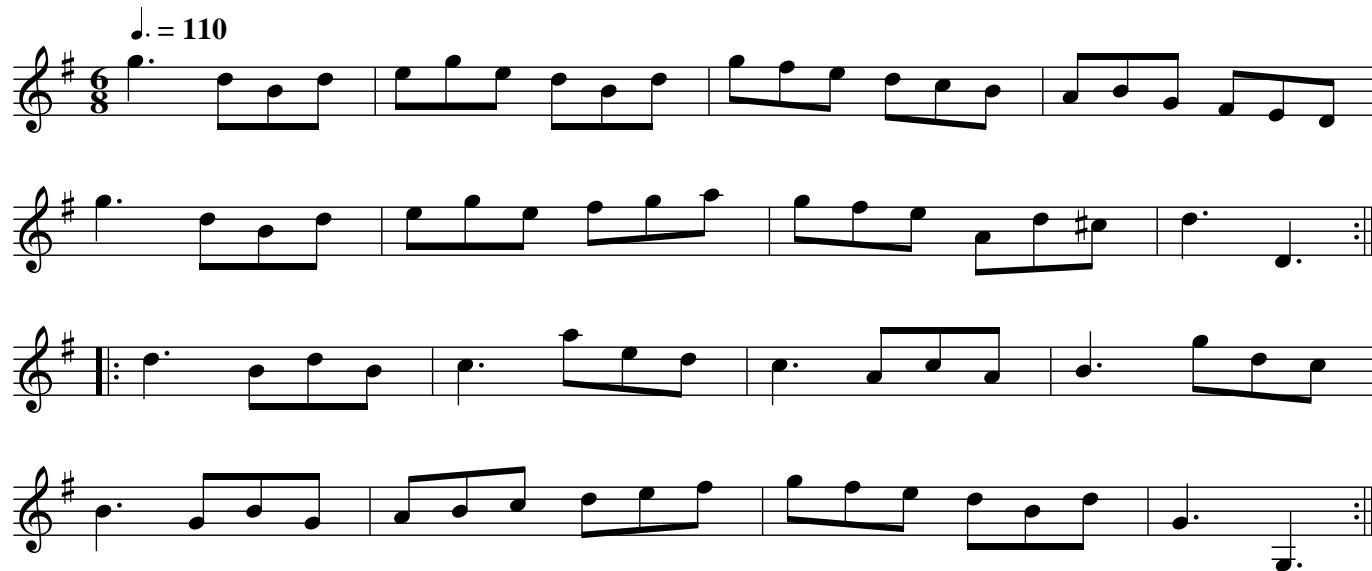

L'Ecossoise. JBi.25

*England*

Le Petit Doil(?). JBi.26  
Di'el on Twa Sticks. JBi.26

*England*

No Matter For That. JBi.27

*England*

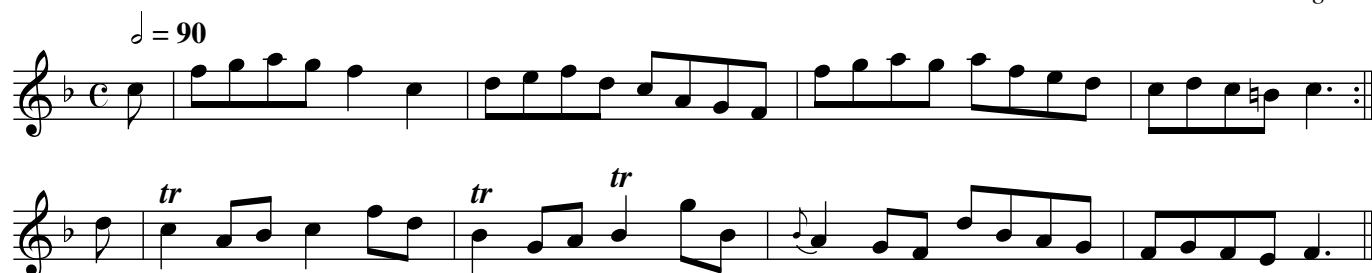

Eight Maids of Moidart, The. JBi.28

*England*

# Betty Blue. JBi.29

England

# Wind Mill,The. JBi.30

England

# Le Badin. JBi.31

England

$\text{♩} = 90$

# Brickmakers, The. JBi.32 Brickmaker's Frolic, The, aka. JBi.32

England

$\text{♩} = 100$

Parson of Eltham, The. JBi.33

*England*

Jerry Buck. JBi.34

*England*

Sally's Fancy. JBi.35

*England*

Boyers Maggot. JBi.36  
Byer's Maggott, aka. JBi.36  
Bonner's Maggot, aka. JBi.36

*England*

Take A Dance. JBi.37

*England*

# Freegante. JBi.38

England

# Nancy's Choice. JBi.39

England

# Roy Stuarts Reel. JBi.40

England

$\text{♩} = 90$

# Hessian Dance. JBi.41 Hessian's Camp, The, aka. JBi.41

England

$\text{♩} = 60$

Arne's Jig. JBi.42  
Aron's Maggot, aka. JBi.42

*Thomas Arne? 1710-1778 (England)*

Prince of Beven's Jig, The. JBi.43

*England*

Hessian Camp. JBi.44

*England*

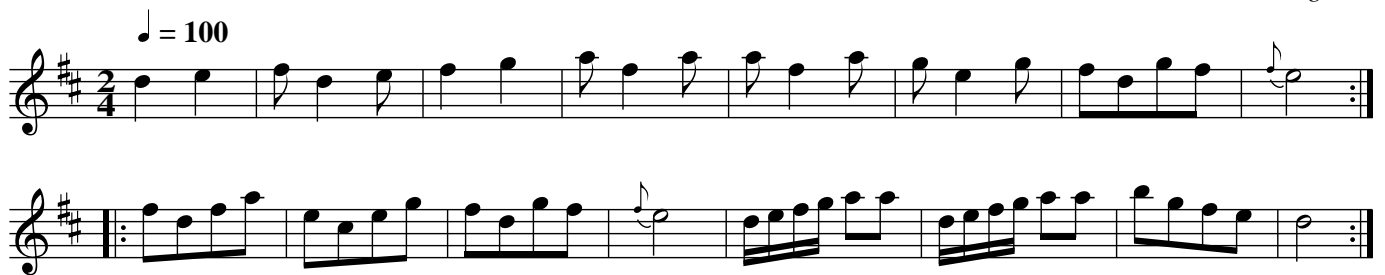

Prussian Dance, The. JBi.45

*England*

Strike Home Ye Britons. JBi.46

*England*

Jackie Stuart's New Reel. JBi.47  
Highlandman Kissed His Mother, aka. JBi.47

*England*

# Swan, The. JBi.48

England

# Hibernian Frolick. JBi.49

England

# Trip to the Nunnery, A. JBi.50

England

# Under the Water. JBi.51

*England*

# Duke of Hamilton's Reel, The. JBi.52

*England*

# Leicester House. JBi.53

*England*

Duchess of Hamilton's Rant, The. JBi.54

*England*

Swab the Decks. JBi.55

*England*

Hamilton House. JBi.56  
Reel Of Tulloch, The, aka. JBi.56

*England*

# Lads of Bonny Town, The. JBi.57

England

♩. = 120

# Eau de Luce. JBi.58

*Jig or Reel or Strathspey? (England)*

♩ = 130

Shambuy. JBi.59  
Over The Water To Charlie, aka. JBi.59  
Sean Bui. JBi.59

*England*

♩. = 80

tr

tr

tr

So Merrily Danced The Quakers. JBi.60  
Merrily Danced &c, aka. JBi.60  
Quakers, aka. JBi.60

*England*

♩. = 120

tr

# Ally Croaker. JBi.61

England

# Sleepy Moggy. JBi.62

Jenny's Chickens, aka. JBi.62

England

# Castle Downe. JBi.63

Castle Downs, The, aka. JBi.63

Fourpence Ha'penny Farthing, aka. JBi.63

England

Highland Laddie. JBi.64  
Highland Laddies Hornpipe, aka JBi.64

*England*

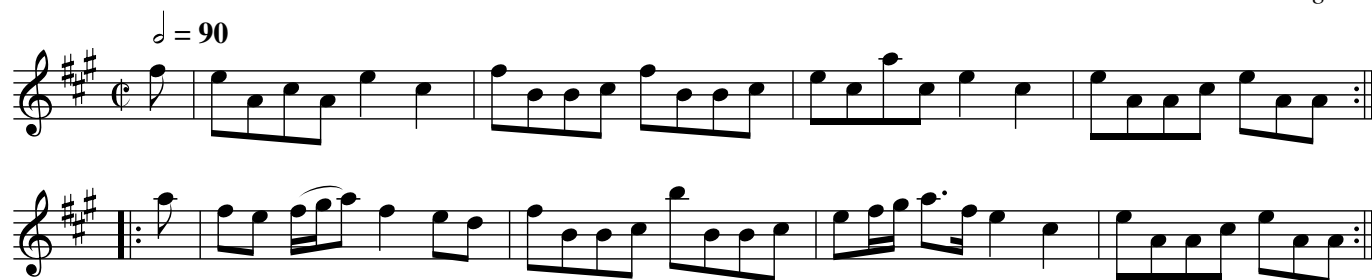

Blind Man's Ramble, The. JBi.65  
Chips and Shavins, aka. JBi.65

*England*

$\text{♩} = 180$

Key C in MS

Piping Pyman Hornpipe, The. JBi.66  
Butcher's Hp, aka. JBi.66

England

$\text{♩} = 90$

Key Cmaj in MS?

tr

tr

Jockey To The Fair. JBi.67

"A favourit song" (England)

$\text{♩} = 110$

# Jack Layton. JBi.68

England

$\text{♩} = 130$

# Sunderland Lasses. JBi.69

England

$\text{♩} = 110$

Key F, Time sig 6/8 in MS

# I've Lost My Love And I Care Not. JBi.70

England

$\text{♩} = 80$

Key? 5 flats in ms, see note

Farley Shot of Her. JBi.71  
Fairly Shot of Her, aka. JBi.71

*England*

Duke's Reel, The. JBi.72

*England*

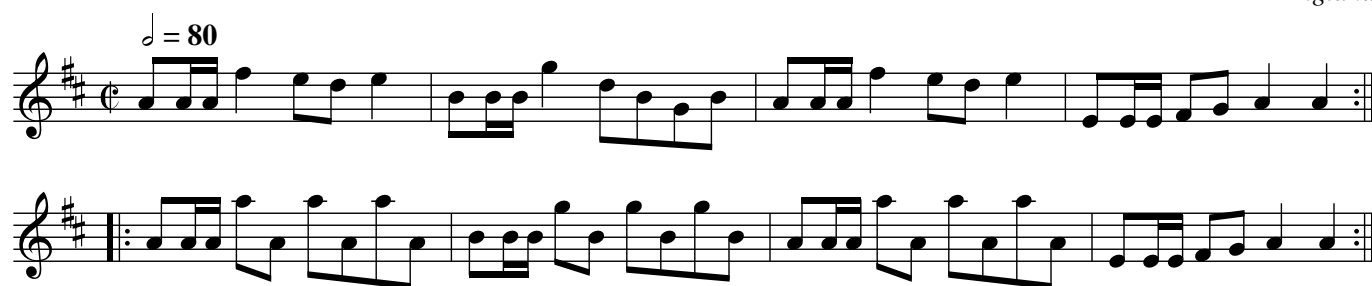

# Sailor's Wedding. JBi.73

England

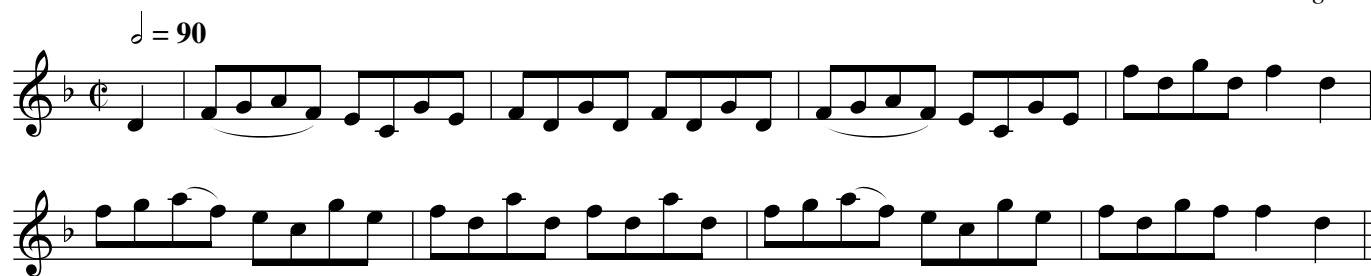

# Upstairs and to Bed. JBi.74

England

# Polly's Fancy. JBi.75

England

# Just As She Was In The Morning. JBi.76

England

♩. = 120

As written

sic

Suggested interpretation, CGP

# Lord Howe's New Minuet. JBi.77

England

$\text{♩} = 120$

G4 in MS

tr

tr

3

3

My interpretation

Last four bars in MS written as follows

# Recruiting Officer. JBi.78

England

$\text{♩} = 120$

as written, see note

# Miss Baker's Hornpipe. JBi.79

England

$\text{♩} = 90$

No Key or Time Sig in MS, otherwise as written

# Ranting Roaring Willie. JBi.80

England

$\text{♩} = 120$

As Written

## Shutter Hornpipe. JBi.81

*England*

$\text{♩} = 90$

unedited, key unclear in ms

## Hast to the Wedding. JBi.82

*England*

$\text{♩} = 120$

as written

# Count Brown's March(secundo). JBi.83

Bodmin Riding March(secundo),aka. JBi.83

Capt. Brown's March(secundo),aka. JBi.83

*England*

♩ = 160

As Written, no key sig in ms

