

Conquering Hero,The. WHG.001

Handel (England)

♩ = 120

# Arab Steed, The. WHG.002

*This tune is marked 'Wrong' and crossed through. (England)*

$\text{♩} = 120$  All as writ

## Jessy the Flower of Dumblain. WHG.003

*Song by Robert Tannahill(1774-1810),1808.Paisley-born weaver.*

*Tune by R A Smith. (England)*

♩. = 60

Edited by PJH, see notes

## Rorey Oh Moor. WHG.004

Rory O'Moore, aka. WHG.004

*England*

♩. = 120

Girl I Left Behind Me, The. WHG.005

*England*

Triumph. WHG.006

*England*

# Banks of Sweet Dundee, The. WHG.007

England

# Funerl March (A). WHG.008

Funeral March (A). WHG.008

England

# Learned Men. WHG.009

England

♩ = 140 Allegro

For

# White Cockade, The. WHG.010

England

♩ = 180

# My Own Blue Bell. WHG.011

England

♩. = 90  
:\$.:

3

Fine

G3 in MS

B2 A>B^c de/f/ in MS

D.C. d2 in MS :\$:

# Arab Steed,The. WHG.012

England

♩. = 60

tr

# Alice Grey. WHG.013

England

$\text{♩} = 70$  as written

# Off She Goes. WHG.014

England

$\text{♩} = 120$  as writ

In the Merry Month of May "In C". WHG.015

*England*

In the Merry Month of May "In G". WHG.016

*England*

# Quick March (A). WHG.017

England

# In the Merry Month of May. WHG.018

England

# New Oyster Girle, The. WHG.019

England

see notes

# Twopenny Postman. WHG.020 Garryowen, aka. WHG.020

England

Come Haste to the Wedding. WHG.021  
Haste to the Wedding. WHG.021

*England*

Jenny Jones. WHG.022

*England*

# Jenny Jones. WHG.023

England

♩ = 160  
in Key C

D.C.

in Key D

D.C.

in Key G

D.C.

# Oh Tell me When and tell me Where. WHG.024

?

England

♩. = 120

Flowers of Edinbarough. WHG.025  
Flowers of Edinburgh. WHG.025

*England*

Black Joke. WHG.026

*England*

# No 1. WHG.027

*England*

♩. = 120

DC

# Funney Eye. WHG.028

*England*

♩ = 140

music runs out

# G E. WHG.029

?

England

♩. = 100

# Canadian Boat Song, The. WHG.030

England

♩. = 120

Mz For

National Anthem, The. WHG.031

England

$\text{♩} = 120$

Quick Step. WHG.032  
Le Garcon Volage, aka. WHG.032  
Dingle's Regatta, aka. WHG.032

"June 2nd/41 12 oclock at Night" (England)

$\text{♩} = 120$

# Hoops Quadrille. WHG.033

England

♩ = 120

Da Capo

# National Anthem(untitled). WHG.034

England

♩ = 120

Da Capo

Untitled Tune, 2 voices. WHG.035

*England*

$\text{♩} = 60$

We Won't Go Home Till Morning. WHG.35a

# Copenhagen Waltz. WHG.036

*England*

♩. = 50

# Copenhagen Waltz. WHG.037

*England*

♩ = 160

# Hungarian Waltz. WHG.038

England

♩. = 50

DC

# Waltz. WHG.039

England

♩. = 50

version edited by PJH

1 2

3 3

# Waltz. WHG.040

Oh, My Lovely Augustine, aka. WHG.040

England

♩. = 180

Waltz, 2 voices. WHG.041

*England*

♩ = 160

At Close of Day. WHG.042  
Favourite Tyrolien Air in William Tell, aka. WHG.042

*Rossini (England)*

$\text{♩} = 160$

*Pia*

*f Ritard* *Pia*

*For*

The MS has this with a key signature of C.

# Kiss the Lady. WHG.043

England

$\text{♩} = 160$

3 3 3 3 3 3

# Bavarian Air. WHG.044

England

$\text{♩} = 160$

Devil Among the Taylors, The. WHG.045  
Fairy Dance, aka. WHG.045

*England*

# Squad Qudrille. WHG.046

*England*

$\text{♩} = 100$

$\text{♩} = 120$   
Jessy The Flower Of Dunblane, aka

$\text{♩} = 100$  Trelawney, or the March of the Cornish Men, aka

Fine

DC

God Save the Queen Secondo. WHG.047

*England*

♩ = 140

3

Rory O. Moore, aka. WHG.048

*Untitled in MS (England)*

♩. = 90

# Trumpet Quick Step. WHG.049

*England*

♩ = 120

Bugle

Bugle

# Jim Crow. WHG.050

*England*

♩ = 70

# Sich a Gitting up Stairs. WHG.051

*England*

♩ = 100

# Bonnets of Blue. WHG.052

England

♩. = 120

DC

# Untitled Jig WHG053

England

♩. = 120

\$ F P F

f

:\$

# Little Fan Down in our Village. WHG.054

England

$\text{♩} = 60$

# Orinthia. WHG.055

England

$\text{♩} = 80$

Julia, aka, 2 voices. WHG.055a

*untitled in MS (England)*

$\text{♩} = 80$

O Where and O Where can your Hilland Laddy Dell. WHG.056

*England*

$\text{♩} = 120$

# God Save the Queen. WHG.057

*England*

# Rory O Morre Secondo. WHG.058

*England*

Nit my Dolly Palls Frake away. WHG.059

*England*

Beneath this Consecrated roof. WHG.060

*England*

Beneath this Consecrated roof again  
Father of heaven we lift the pious strain  
and give obedient to thy kind decree  
the peaceful day to holyness and thee

81st Ps or 24. WHG.061

*England*

New Portugese Hymn. WHG.062  
The 103 Ps Nw Portugese Hymn. WHG.062

*John Francis Wade (1743) (England)*

25th Ps. WHG.063

*England*

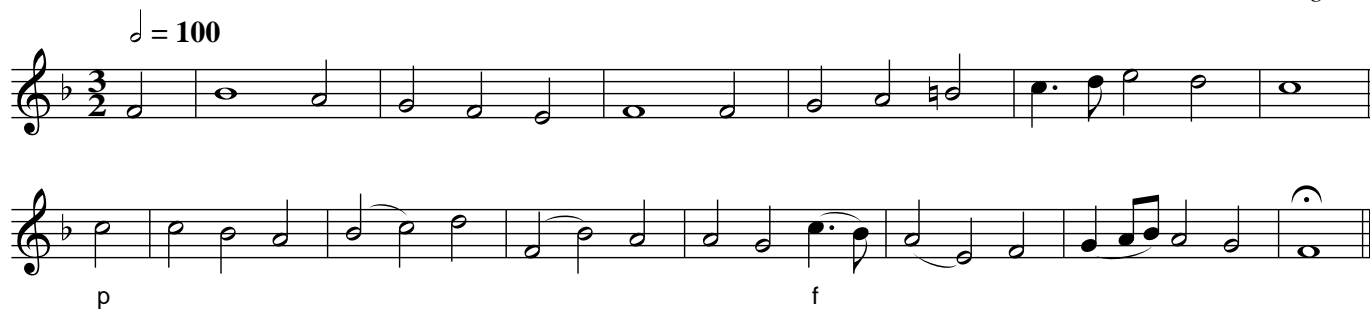

# S Hymn. WHG.064

England

# 9th P Ver 9 10 11. WHG.065

England

# Saint Davids 109. WHG.066

England

# 1st Ps. WHG.067

England

# 24 Psalm New Ver 46 P 2 Over. WHG.068

Composed by Edwd. Towerzey (England)

$\text{♩} = 100$

E - rect your he - ads E - ter - nal Gates Un - fould to En - ter - tain

For

Pia

Slower

# 24th Ps New V. 46 2 Over, 2 voices. WHG.069

Composed by Edwd. Towerzey (England)

$\text{♩} = 100$

Duo: p

E - rect — yr Heds — E - ter — nal — Gate the king of

£

\*

trill  
tr

Glo — ry

\*

Unis

Glo — ry

p

tr

Slower

Glo — ry

tr

Slower

New Sabbath or 150 Psalm, 2 voices. WHG.070

England

$\text{♩} = 90$

Old or New 100th Ps Verses 1.2.3.4, 2 voices. WHG.071

England

$\text{♩} = 100$

50th Psalm. WHG.072

by Thos. Clark (England)

$\text{♩} = 70$

Pia

Dro For Sym

# 148 Psalm New Ver.. WHG.073

by Cark (England)

$\text{♩} = 90$   
Sym

\* Chorus

Sym

\*

Sym

\*

# While Shepards Wach, 4voices. WHG.074

England

$\text{♩} = 90$

91 Psalm Martins Lane. WHG.075

*England*

$\text{♩} = 60$

While Shepards Wach. WHG.076

*England*

$\text{♩} = 90$

Clark's 103 Psalm. WHG.077

*England*

$\text{♩} = 80$

# 21st Psalm New Version. WHG.078

*England*

# From Dixon's Trumpet Piece. WHG.079

England

$\text{♩} = 90$

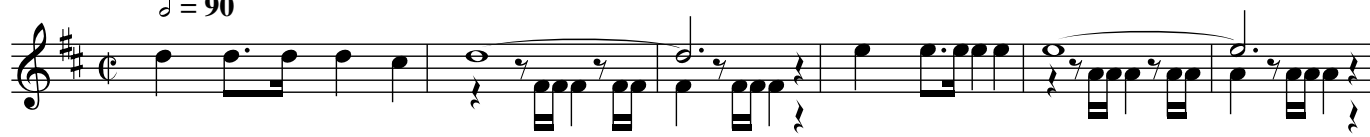

Soon shall the trum-pit sound

soon shall

Soon shall

and we

Shall rise

rise

shall rise

shall rise

to im-mor - ta - li - ty shall

rise to im-mor - ta - li - ty

How

loud shall our glad voi - ces

sing

When Christ his

ri - sen

saints shall

bring from

beds of dust

and si - lent

day

To realms of

ev - er - - last

ing

day from

and

To

Hast-en dear Lord the Glo - ri - ous day And this de -

light - ful

scene dis

play

Hast - en

And

Ps 47 Old V.. WHG.080

England

♩ = 120

Sym

Ye peo ple all with one ac - cord Clap

hands Shout and re - jice Shout

Be glad and sing un - - to the Lord with

sweet & pleas - ent voice Be :: with

Sym For high the Lord and dread ful is His

Sym won ders ma - ny - fold

A migh ty King he is like wise in all the Earth ex - told A

migh - ty in all Sym