

Sir Rodger de Coverly. AJH.001
Sir Roger de Coverley, aka. AJH.001

England

Triumph, The. AJH.002

England

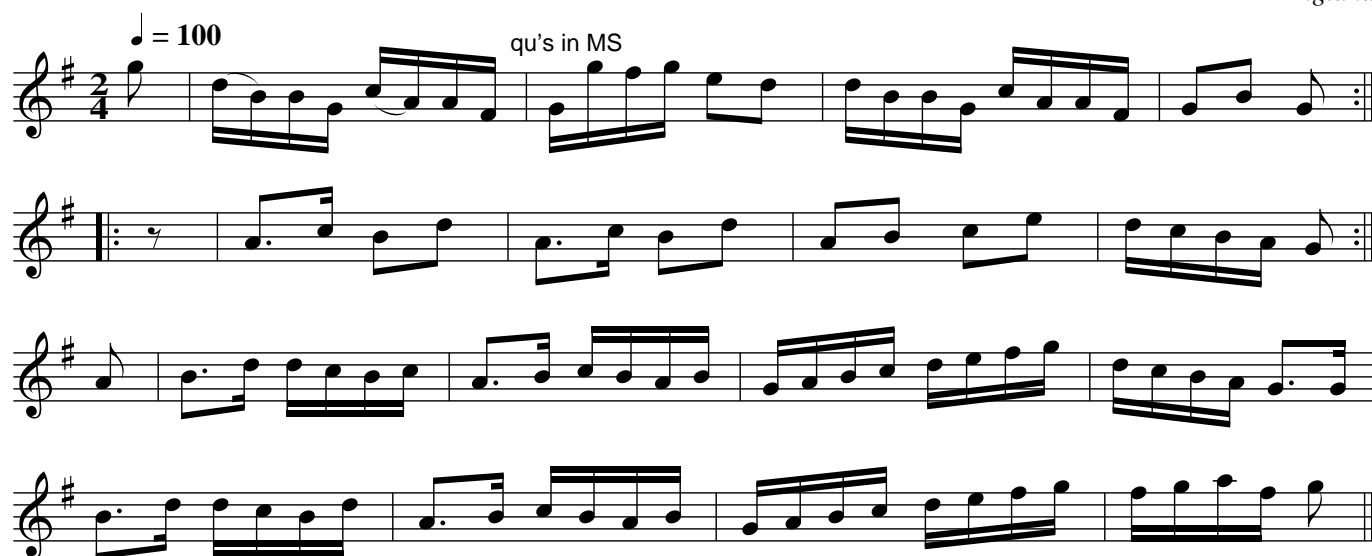

Miss Leigh's Fancy. 2voices. AJH.003

England

$\text{♩} = 120$

Right hands across. Left hands Back again. Cast of(sic).
Allemande(sic) with (3?) partner.
Lead thro the Bottom and top hands (to? ?ound.
No formation given.

Quick and Merry.2voices. AJH.004

England

$\text{♩} = 120$

The first Gent'n lead his partner With both round the 2nd cup to their own places.
The 2nd Cup do the same round the 1st Cup to their own places.
1st Cup lead down the middle up again. Allemade(sic) with partner

March the 3(?) by S(?) Wien.2voices. AJH.005

England

♩ = 120

Oh Dear What Can The Matter Be? 2voices. AJH.006

England

♩. = 100

rest added

dotted in MS

Jingling Johnny.2voices. AJH.007
Kate Dalrymple,aka.2voices. AJH.007

England

$\text{♩} = 100$

March by H(or J).Hughes.2voices. AJH.008

England

$\text{♩} = 120$

A Very Grand March by WL.2voices. AJH.009

England

♩ = 120

Mill of Howth.2voices. AJH.010
Duchess Of Hamilton's Rant, aka. 2voices. AJH.010

England

♩. = 120

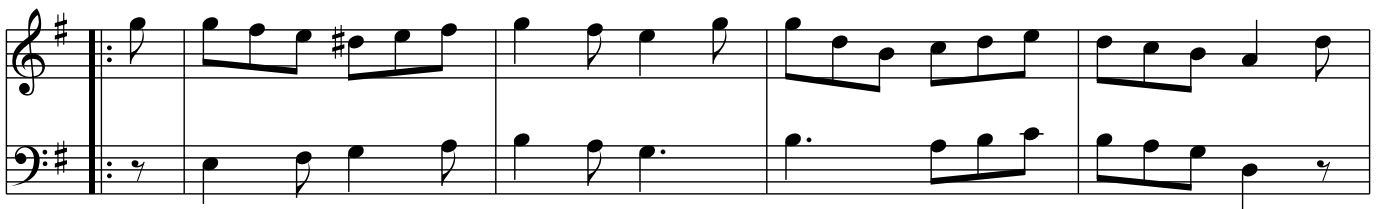
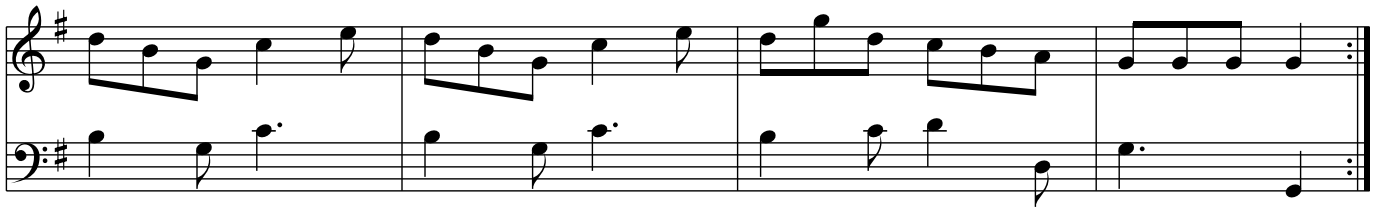
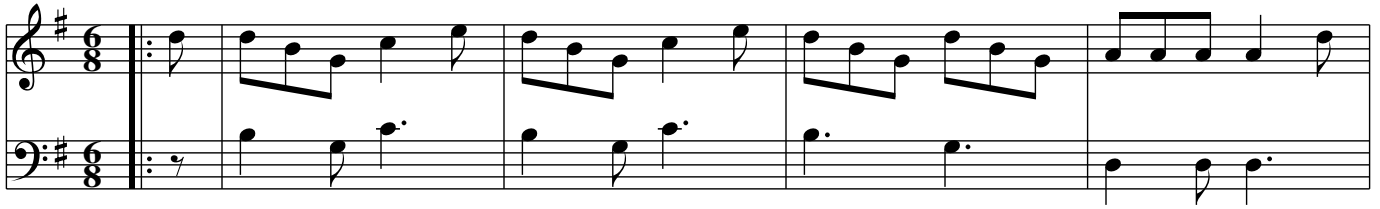

Set of Quadrilles. AJH.011

England

♩. = 120

1st

♩. = 110

2nd

♩. = 120

3rd

♩. = 120

4th

♩ = 110

5th

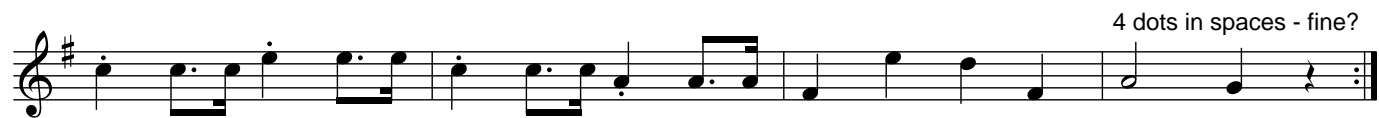

Illegible.3voices. AJH.012

England

♩. = 100

Captn Edwards Waltz. AJH.013

England

♩ = 160

1

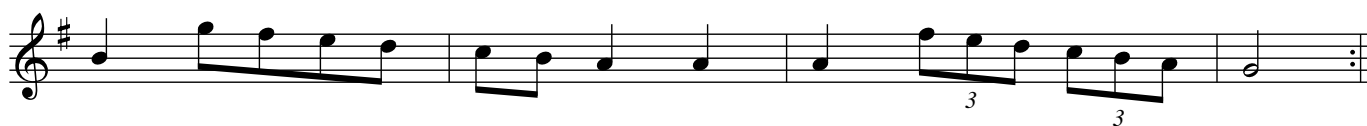

Bass Solo

Untitled. AJH.014

England

$\text{♩} = 140$

cr in MS

Danish March.2voices. AJH.015
Napoleon's Grand March, aka. 2voices. AJH.015

England

$\text{♩} = 120$

Lass of Gowry, The. AJH.016

England

No1. AJH.017

England

♩ = 80

Conquering Hero, The. 2voices. AJH.018

England

♩ = 120

Rory O'Moore.3voices. AJH.019

England

$\text{♩} = 100$

Paddy O'Rafferty.2voices. AJH.020

England

♩. = 100

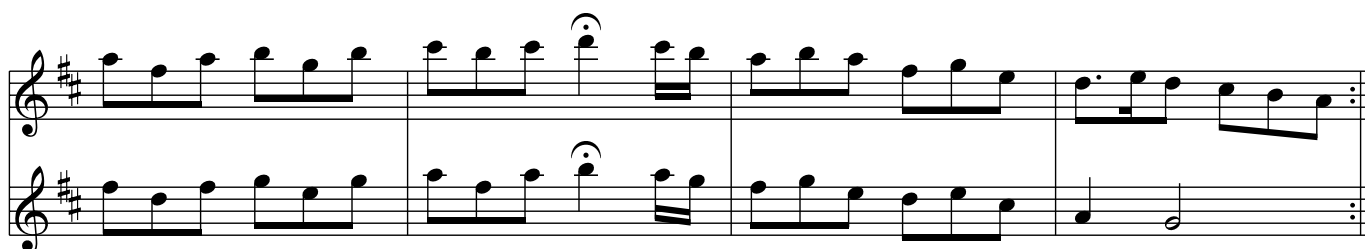
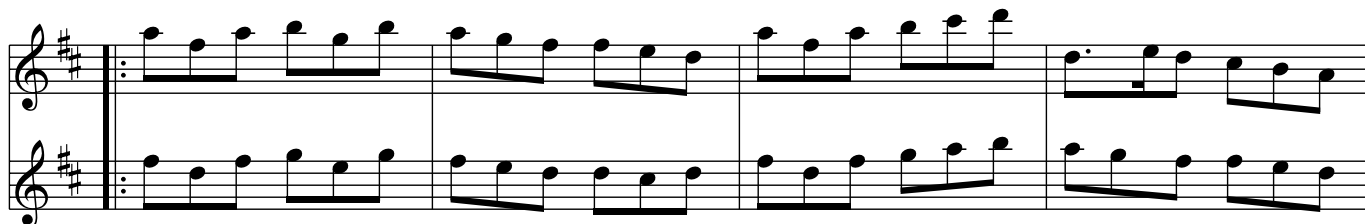
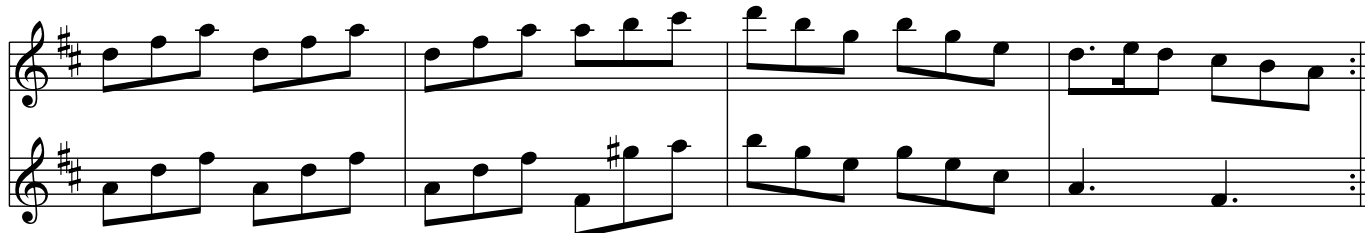
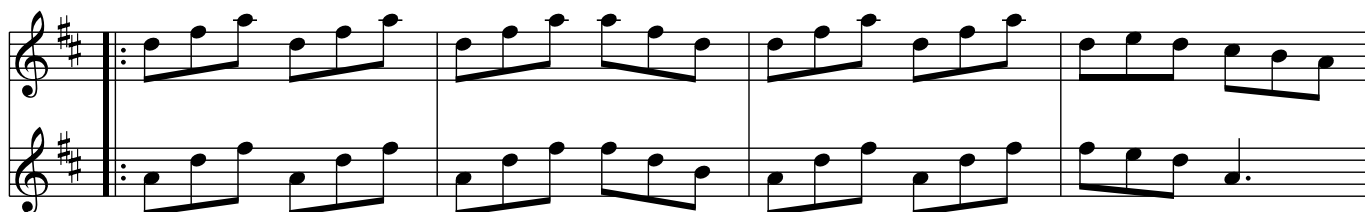
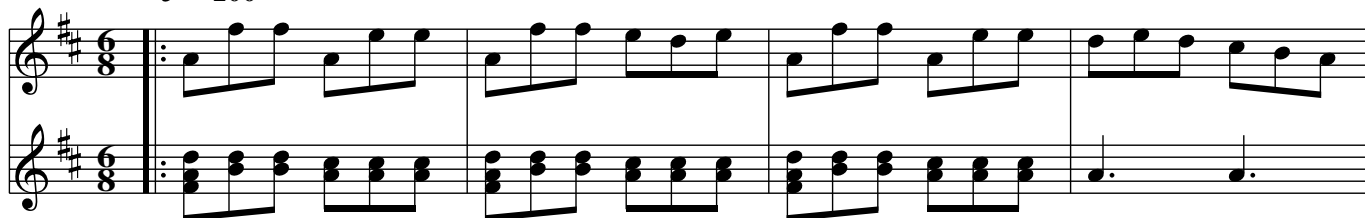

Honey Moon. 2voices.AJH.021

England

♩ = 140

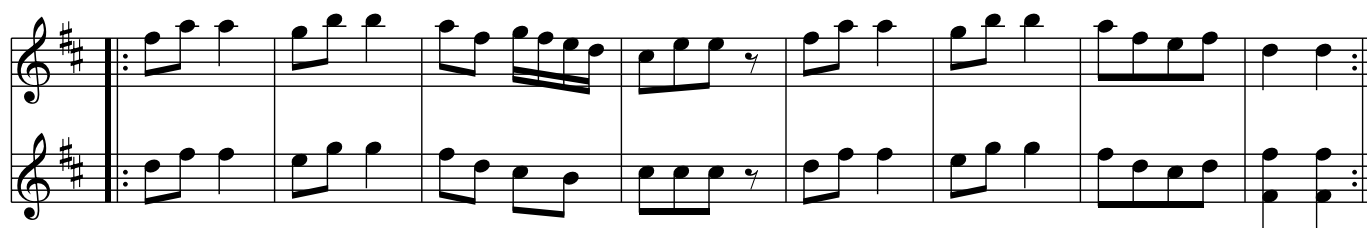
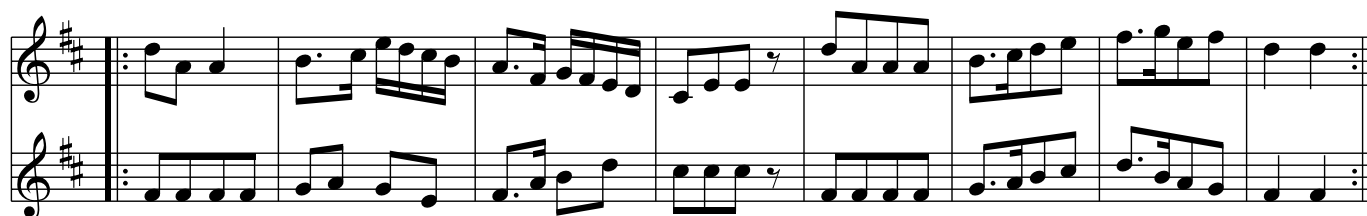
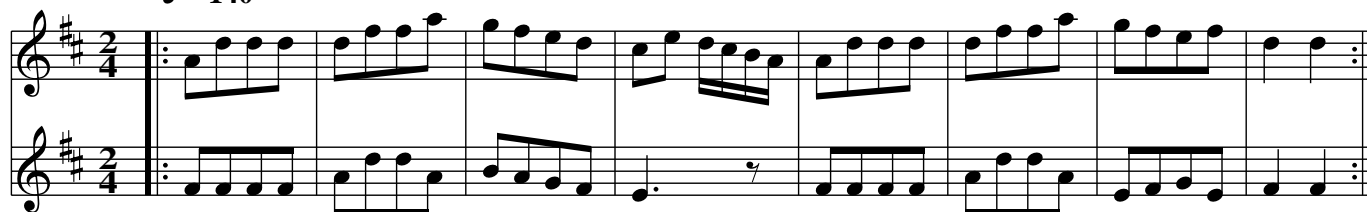

Lord Cathcart Dance.2voices. AJH.022

England

$\text{♩} = 100$

Da Capo

Gipsy's Hornpipe. AJH.023

England

$\text{♩} = 90$

Hanley Hornpipe. AJH.024

England

$\text{♩} = 90$

West Cottage Hornpipe. AJH.025
Horse Block Hornpipe. AJH.025

England

Albert Hughes' Waltz, aka. AJH.026

untitled in MS (England)

$\text{♩} = 50$

Waterloo Dance. AJH.027

Blanchland Races, aka. AJH.027

Timour the Tartar, aka. AJH.027

England

$\text{♩} = 200$ triplets written as 3 semiqu n MS

as writ

Wragg's Duetto the 28th, aka. 3 voices. AJH.028
Untitled.3voices. AJH.028

England

♩ = 100

DC
★

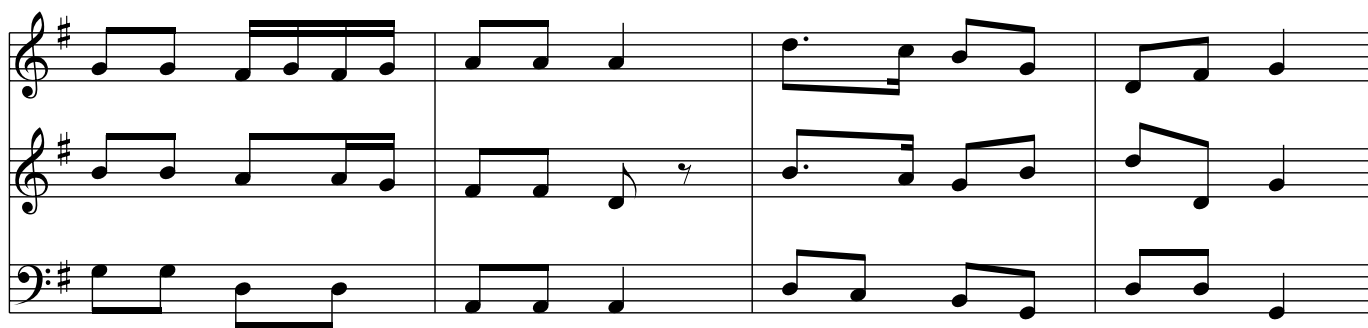

Ally Croaker. AJH.029
Crocker's Reel, aka. AJH.028

England

Trip to the Cottage. AJH.030

England

French Set of Quadrilles. AJH.031

England

♩. = 110

1st

qu's

A2added

d2in MS

♩. = 100

2nd

triplets not marked. Seems to be a bouree timing

♩. = 120

3rd

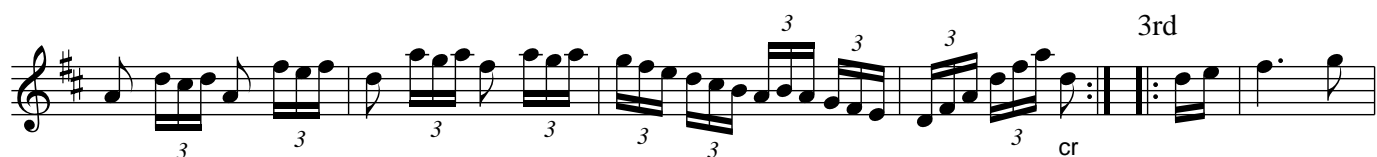

cr

Rest added

qu's in MS

♩. = 110

4th

MS unclear here

5th

3

3

3

3

DC

Green Hills of Tyrol. AJH.032

$\text{♩} = 120$

Mill Mill O,The,aka. AJH.033
Deadly Wars,The,aka. AJH.033

untitled in MS (England)

There are some bars missing.

Set of Quadrilles. AJH.034

England

♩. = 120
1st

♩. = 110

2nd

♩. = 120

3rd

Wragg's Duetto No20, A March, aka. 3 voices. AJH.035

untitled in MS (England)

$\text{♩} = 140$

Set of Quadrilles. AJH.036

England

♩ = 110

1

1

1

2

Fine?

D.C.

♩ = 120

2nd

2nd

dcr written as cr

$\text{♩} = 110$

f written as minim above 4 qu's

$\text{♩} = 90$

$\text{♩} = 120$

