

# Rakes of Rochester. JJo4.001

♩ = 96

# Captain Flash. JJo4.002

♩ = 116

Lady's Favourite, The. JJo4.003

Each strain twice

Lady Nelly's Fancy. JJo4.004

Captain Driver's Delight. JJo4.005

Marble Hall. JJo4.006

Now or Never. JJo4.007

Trip to Portbury. JJo4.008

Kettle Bender. JJo4.009

$\text{♩} = 104$

Yorkshire Lad. JJo4.010

$\text{♩} = 104$

Trip to Manchester. JJo4.011

$\text{♩} = 124$

### Have a Sup of Brandy. JJo4.012

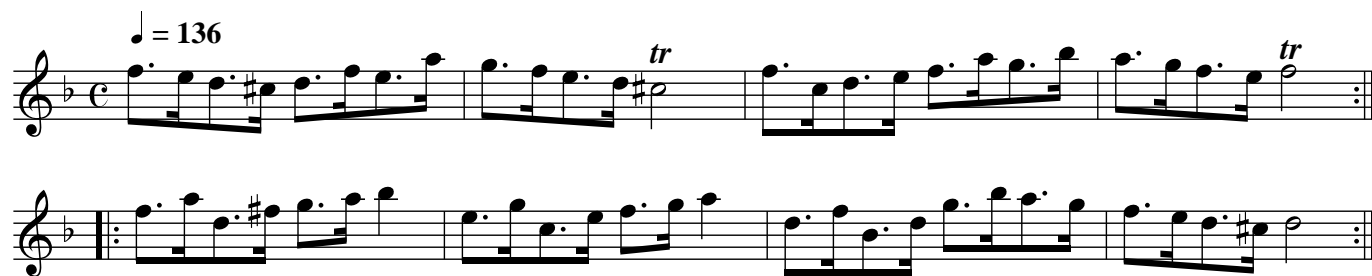

### Cure of all Grief. JJo4.013

### Harlequin's Maggot. JJo4.014

Transcription follows book. Time signature 9/4, but note values and barring in 9/8.

John Barton. JJo4.015

♩ = 124

Miss Ash's Delight. JJo4.016

♩ = 172

# Jollity, The. JJo4.017

♩. = 126

# Moll Ross. JJo4.018

♩. = 126

# Burgo Master. JJo4.019

$\text{♩} = 106$

tr

Last strain but once.

# Phebe's Delight. JJo4.020

$\text{♩} = 92$

# Lads of Footscray. JJo4.021

# Pot Stick. JJo4.022

Over the Water to Charlie, aka. JJo4.022

Harry's Delight. JJo4.023

Trip to Birmingham. JJo4.024

♩. = 124

Jolly Buck, The. JJo4.025

♩. = 124

Scotch Glee. JJo4.026

♩ = 108

DC

Miss Prateapace. JJo4.027

♩ = 112

# Sprightly Nancy. JJo4.028

♩ = 112

tr

# Bandbox, The. JJo4.029

♩ = 124

Shift, The. JJo4.030

Humours of Katheonra, The. JJo4.031

Gahagan's Maggot. JJo4.032

Puff, The. JJo4.033

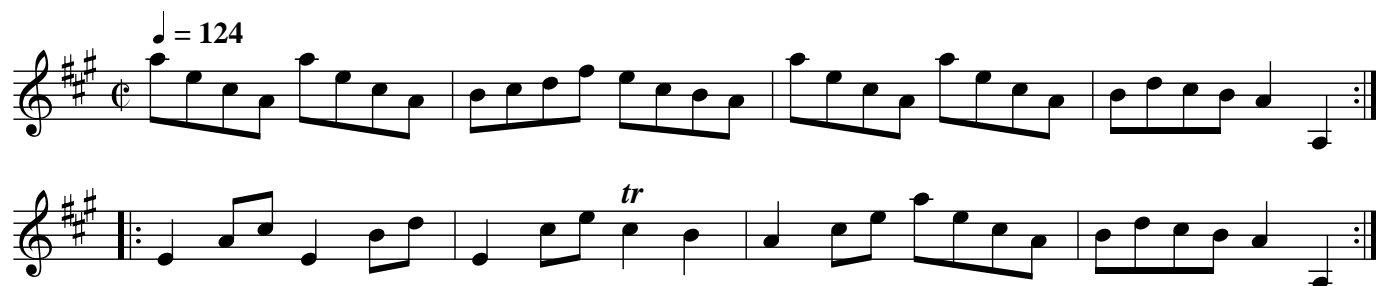

Miss Macdonald's Delight. JJo4.034

Widow's Joak. JJo4.035

last Stake, The. JJo4.036

Hunt Royal, The. JJo4.037

Contending Captains. JJo4.038

# Stag Hunters Jigg, The. JJo4.039

# Ballina mona. JJo4.040

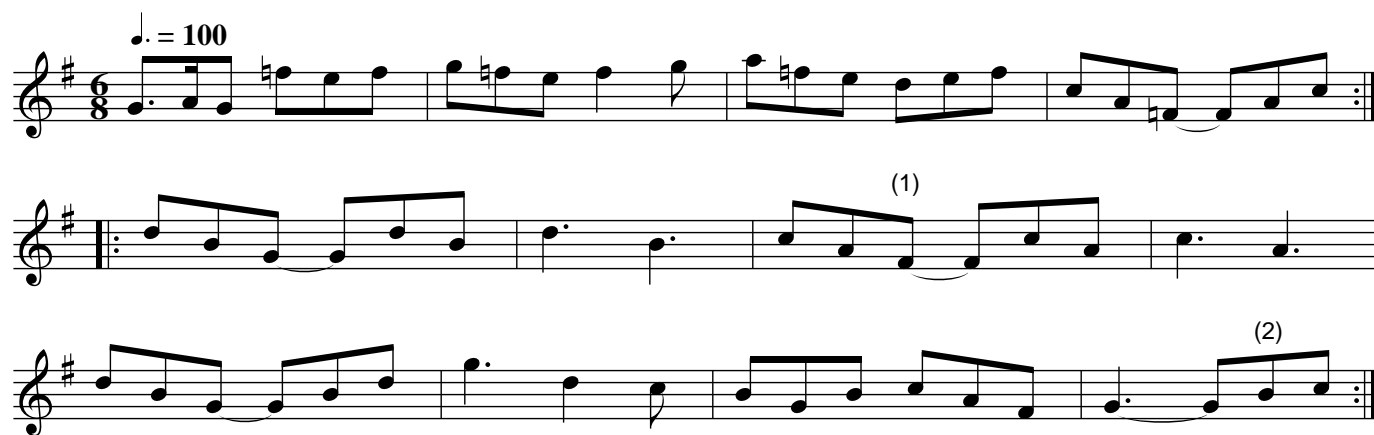

# Stag at Bay, The. JJo4.041

# Death of the Stag, The. JJo4.042

# Luck's Burrow. JJo4.043

# Clabury House. JJo4.044

Wansted Assembly. JJo4.045

$\text{♩} = 100$

Pritty Fool, The. JJo4.046

$\text{♩} = 100$

# Giddy Hall. JJo4.047

$\text{♩} = 100$

# West Hatch. JJo4.048

$\text{♩} = 100$

# Layton Grains. JJo4.049

♩. = 100

# King's Oak, The. JJo4.050

♩. = 100

Friday Hill. JJo4.051

Duce Hall. JJo4.052

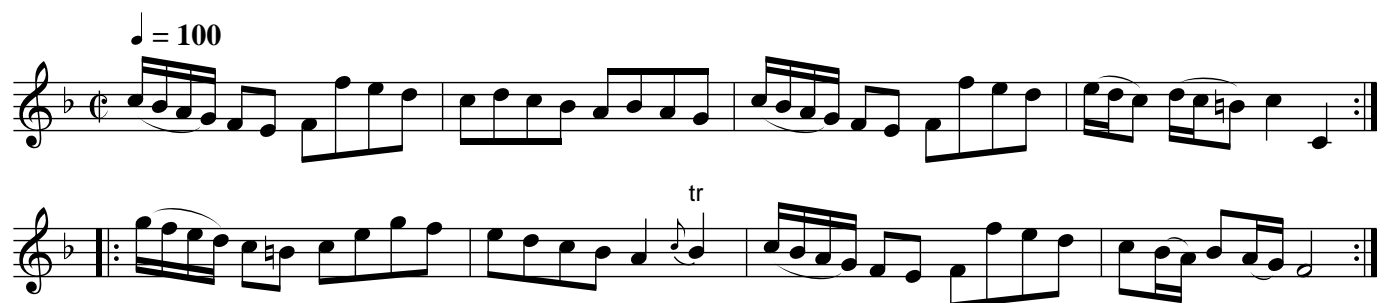

Nott's Green. JJo4.053

Fern Hall. JJo4.054

Valintine House. JJo4.055

I know something. JJo4.056

Copt Hall. JJo4.057

♩. = 100

tr

Fair Mead Bottom. JJo4.058

♩. = 100

Pirgo. JJo4.059

♩. = 100

D.C.

Lowton Hall. JJo4.060

Wansted House. JJo4.061

Duke's Birth Day, The. JJo4.062

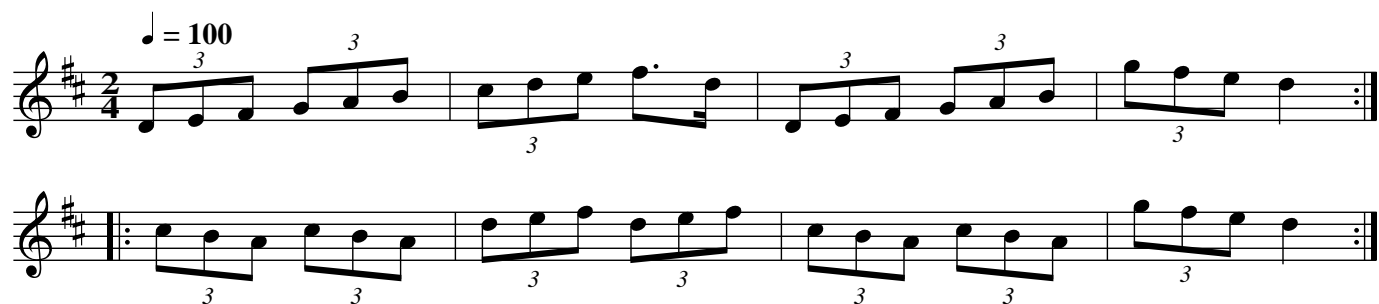

Lake, The. JJo4.063

$\text{♩} = 100$

Beverly Assembly. JJo4.064

$\text{♩} = 100$

Rowles, The. JJo4.065

$\text{♩} = 100$

# House of Gray, The. JJo4.066

♩. = 100

# Old Buff, The. JJo4.067

♩ = 160

# Highway to Eglinton, The. JJo4.068

♩. = 100

# Hannover Maggot. JJo4.069

♩. = 100

Wives of Torphican, The. JJo4.070

$\text{♩} = 100$

tr

tr

tr

Jenny Cameron. JJo4.071

$\text{♩} = 100$

$\text{♩} = 100$

Molly's Delight. JJo4.072

$\text{♩} = 160$

$\text{♩} = 160$

tr

Scotch Baulk, The. JJo4.073

Jack Holme's Reel. JJo4.074

Rebells Flight, The. JJo4.075

# Duke's Reel, The. JJo4.076

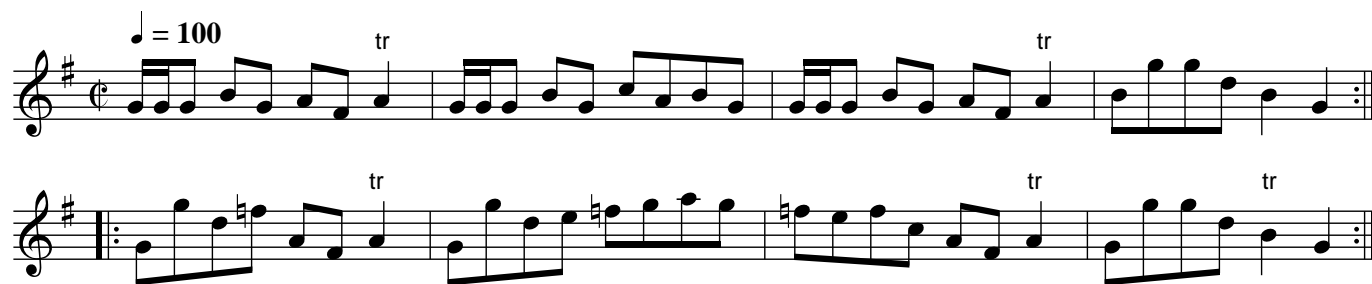

# Brays of Caldel. JJo4.077

# Royal Sovereign, The. JJo4.078

### Scotch Ditty. JJo4.079

♩ = 100

Scotch Ditty. JJo4.079

### Maxwill's Rant. JJo4.080

♩ = 100

Maxwill's Rant. JJo4.080

### Prussian Maggot. JJo.081

♩ = 90

Prussian Maggot. JJo.081

# Prussian Maggot. 2nd Tune. JJo.082

♩ = 90

# Veteran, The. JJo.083

♩ = 90 *tr*

# None like it. JJo.084

♩ = 90 *tr*

Assination, The. JJo.085

Miss Murry's Reel. JJo.086

# Duke William for Ever. JJo.087

$\text{♩} = 90$

# Duke William for Ever. 2nd Tune. JJo.088

$\text{♩} = 90$

Croat, The. JJo.089

Wet and weary. JJo.090

Pandour, The. JJo.091

Queen's Burry House. JJo.092  
Down the Bank, aka. JJo.092

Northern Lass, The. JJo.093

Kick the Scrubs out. JJo.094

# Gentleman Volunteer. JJo.095

$\text{♩} = 90$

*tr*

# Battle of Culloden, The. JJo.096

$\text{♩} = 90$

$\text{♩} = 90$

# British Hero. JJo.097

$\text{♩} = 90$

# Broad Bottom. JJo.098

$\text{♩} = 90$

# Honey Moon, The. JJo.099

♩. = 90

# Curiosity, The. JJo.100

♩. = 90

# Rout, The. JJo.101

# Culloden Chace. JJo.102

# Kiss at the Garden Gate. JJo.103

♩. = 90

# Nothing to do. JJo.104

♩ = 90

## Royal Hunters. JJo.105

$\text{♩} = 90$

## Critical Minute. JJo.106

$\text{♩} = 75$

## Weaverretti's Delight. JJo.107

## Full Bottom Wigg. JJo.108

♩. = 90

As you like me. JJo.109

$\text{♩} = 75$

tr

Cappuchine, The. JJo.110

$\text{♩} = 75$

# Widow's Choice, The. JJo.111

# Broad as Long. JJo.112

Scotch Bonnet. JJo.113

$\text{♩} = 75$

Scotch Keal. JJo.114

$\text{♩} = 75$

# Long live the King. JJo.115

$\text{♩} = 50$

# Glover's Stone. JJo.116

$\text{♩} = 65$

Loyalist. JJo.117

## Trip to Chester. JJo.118

# Petticoat Loose. JJo.119

♩. = 90

# Scratch it. JJo.120

♩. = 90

## Richbel's Drums. JJo4.121

First Man set to the 2d. Wo. and turn  
His Partner to the same with the 2d. Man  
Cross over and half figure  
Set and Right and Left

## Duke of Cumberland. JJo4.122

The 1st Man sets to the 2d. Wo. and turns his own Partner  
The 1st Wo. does the same  
Gallop down and up again, foot it and cast off  
Right Hand and Left

## Fiddler's Maggot. JJo4.123

First and 2d. Cu. fall back, sides foot it, cast off and turn  
 Do the same back again  
 Cross and figure  
 Lead thro' the 3d. Cu. cast up right and left round with the 2d. Cu.

## Culloden Fight. JJo4.124

First Cu. lead thro' the 2d. and outside 3d. meet and turn  
 Then lead up the middle foot it a top and cast off  
 Hands round with the top Cu.  
 Lead thro' The 3d. Cu. cast up and down

## Tast(e) A La Mode. JJo4.125

First and 2d. Cu. hands across  
 Then cast off and turn your Partner  
 Lead thro' the 3d. cast up and turn your Partner  
 Lead up and cast off and turn

## Bowl Away. JJo4.126

First Cu. foot it down the middle and turn hands with the 3d. Cu.  
 Lead up the middle and cast off and turn your Partner  
 Foot it and lead thro' and cast up  
 And right and left round with the top Cu.

## The Merry Parson. JJo4.127

First Man foots it to the 2d. Woman and turns her  
Their Partners do the same  
The 1st Cu. cross over and half figure at Top, 1st and 2d. Cu. Right and Left quite round  
The 1st Cu. leads thro' the 3d. Cu. and turn

## Quite Prodigious. JJo4.128

First and 2d. Men lead thro' sides and turn  
Their Partners do the same  
The 1st Cu. gallop down one Cu. gallop back again and cast off  
The 1st and 2d. Cu. Right and Left quite round

## O'er the Hills to Betty. JJo4.129

(Note: fourth bar of second strain the 1st and third semiquavers are shown as appoggiaturas in the original)

First Cu. cast off, and lead thro' the 3d. Cu.

The 2d. Cu. does the same

The 1st Man change Places with the 2d. Wo. their Partners do the same.

All four clap your own Hands, and go round to your own Places

The 1st Cu. leads below the 2d. Cu. Lead back again. 1st and 2d. Cu. Right and Left half round

## The Ladies Maggot. JJo4.130

First Cu. cast off and turn

Cast off again and turn

The 1st Cu. gallop up to the Top and cast off

The 1st and 2d. Cu. Right and Left quite round

# Pennington's Maggot. JJo4.131

First Cu. clap hands foot it and turn half round  
 The 1st Man clap hands with 2d. Wo. foot it and turn half round, while the 1st Wo. does the same with 2d. M.  
 All four hands across quite round  
 Cast up and right and left half round

# Fortescue's Fancy. JJo4.132

First Cu. foot and cast off  
 The 2d. Cu. do the same  
 Cross over & all hands half round  
 The 2d. Cu. cross over into 1st Cu. Place, 1st Cu. leads thro' 2d. Cu. and cast off

## Trip it up Stairs. JJo4.133

First Cu. dance down and up between 2d. Cu. & cast off

The same with 3d. Cu.

All 6 join hands & dance round

The 1st Cu. dance to the Top foot & cast off into 2d. Cu. Place

The 1st Man dance to 3d. Wo. & turn, while 1st Wo. does the same with 2d. Man

The 1st Man foot to 2d. Wo. & turn, while 1st Wo. does the same with 3d. Man

The 1st Man, 2d. & 3d. Wo. fall back & hands round, the 1st Wo. do the same with 2d. & 3d. Men at the same time

Foot to your partner and turn

## Ambigue. JJo4.134

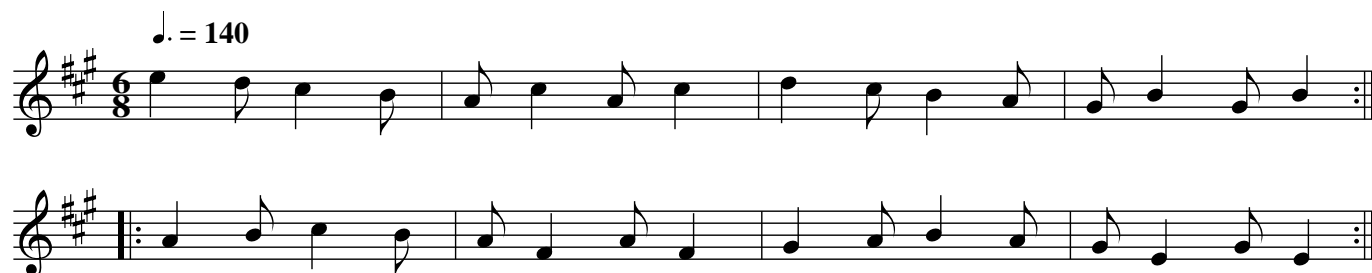

First Man set to 2d. Wo.

The 1st Wo. set to 2d. Man

The 1st Cu. gallop down and up

Cast off into 2d. Cu. Place

## The Esquire's Jigg. JJo4.135

First Man heys with his Partner, and the 2d. Wo.  
 The 1st Wo. does the same with her Partner and the 2d. Man  
 The 1st Cu. gallop down, gallop up again and cast of  
 The 1st and 2d. Cu. Right and Left quite round

## The Dorset. JJo4.136

First Cu. cast off and hands quite round with 3d. Cu.  
 The 2d. Cu. does the same  
 The 1st Man heys on the Wo. side, 1st Wo. at the same time heys on the Man's side  
 The 1st Cu. foot it Right and Left quite round

## Sadler's Wells. JJo4.137

First Man foot to 2d. Wo. and change Places  
 The 1st Wo. do the same to 2d. Man  
 The 1st Cu. cross thro' 2d. Cu. and cast off  
 The 2d. Cu. cross thro' 1st Cu. and cast up  
 The 1st Cu. set to 2d. Man and turn  
 Then to 2d. Wo. and turn  
 Cross thro' 3d. Cu. and cast up  
 Lead thro' 2d. Cu. and cast down.

## Trip to Lairey. JJo4.138

First Cu. foot to 2d. Wo. and turn  
 Then foot to 2d. Man and turn  
 Cross over two Cu.  
 Lead up to the Top and cast off

## Trip to Dublin. JJo4.139

♩. = 120

First Man set to the 2d. Wo. and turn  
 His Partner the same with the 2d. Man  
 Cross over and half figure  
 Set 4 and Right and Left

## The Association. JJo4.140

♩ = 110

First Cu. foot it cast off and half turn improper with the 3d. Cu.  
 The 2d. Cu. cross over and turn improper  
 Hands 6 round proper, 1st Cu lead to the Top foot it and cast up

## Sterling Castle. JJo4.141

First Cu. set to the 2d. Wo. and turn

The same with the 2d. Man

Cross over half figure Right and Left, 1st Man go the figure thro' the 3d. Cu his Partner at the same time, thro

Set 3 at Top and 3 at Bottom an turn in the 2d. Cu. Place

## Owen's Rant. JJo4.142

First Cu. foot it and cast off

Right and Left with the 2d. Cu.

Hands round with the 3d. Cu.

And Lead thro' the 2d. Cu. cast off and turn

## Rakes of West Meath. JJo4.143

First Man turn the 2d. Wo. single and then his Partner, his Partner the same  
Cross over below the 3d. Cu. and turn  
Lead to the top and cast off. Back to Back and Right and Left with the 2d. Cu.

## Park Gate. JJo4.144

First Cu. foot it and cast off  
Whole figure with the 3d. Cu. foot it and Right and Left with the 2d. Cu

# De'el Stick the Pretender. JJo4.145

The 1st Cu. foot it and cast off two Cu.

And cross up to the top

Then lead down two Cu. and the 2d. Cu. follow, then clap hands and cast off one Cu.

Then lead thro' the bottom and cast up and lead thro' the top and cast off and right hands and left with the 3d

# Wade's jig. JJo4.146

(Note. Instruction is to repeat the first strain then play second once, return and end at the end of the first strain  
The 1st Man foot it twice to the 2d. Wo. and cast off and she cast up then foot it and cast into your own Place  
Then the other two do the same  
Then cross over and half figure with the 3d. Cu. and foot it and turn

Betty Bodkin. JJo4.147

First strain twice, second but once

First Cu. set and back to back, cast off and turn

Cast up again Back to Back and turn

1st Cu. whole figure Right and Left sideways with the 2d. Cu.

Cross over two Cu. and turn up again and turn, cast off. Lead thro' then Top. Cast off and turn it out.

## Tottenham Loyalty. JJo4.148

First and 2d. Cu. cross hands 1/2 round. 1st Cu. cast off below 3d. Cu.  
 Cross hands half round with 3d. Cu. and cast up into your own Places  
 All six set and turn into your own Places  
 The 1st Cu. cross over and half figure

## Eastwell Park. JJo4.149

Each strain twice

First Man Right Arm round with the 2d. Wo. then left Arm with his Partner. 1st Wo. the same with the 2d. M  
 The 1st Man heys with the 1st and 2d. Wo. 1st Wo the same with the 1st and 2d. Men  
 The 1st Man and Wo. Monks March figure with the 1st Wo. & 2d. Man  
 The 1st Wo. and 2d. Man the same with the 1st Man & 2d. Wo.  
 The first Cu. set, cast off and hal figure again and turn it out.

## Lasses of Charing. JJo4.150

(Note: time signature in original is 12/9)

Each strain twice

Set 4 right and left the same back again.

The 1st Cu. set to the 2d. Wo. & Turn, the same with the 2d. Man

Cast down two Cu. cross over one Cu. and turn

Cross the corners and turn then the other corners and turn it out

## Castle of Comfort. JJo4.151

First Cu. foot it, cast off and turn that up again

Cross over 2 Cu. Back to Back and cast up, Lead thro' the 2d. Cu. then 3d, foot it twice and Right and Left

## Dumont's Jigg. JJo4.152

First Cu. cast down one Cu.

And up again

First Man set to the 2d. Wo. 2d. Wo. do the same then turn your Partner at Top

All four foot it side ways and right and left

## Castle Bar. JJo4.153

Each strain twice

First Cu. foot it and cast off, that again below the 3d. Cu. Lead to the Top, foot it and cast off.

Lead thro' the Bottom and then Top and cast off all 6 hands round, that back again. 1st Cu. Back to Back and

## Mad Cap. JJo4.154

(Note: Last F in bar 4 is F# in original)

Each strain twice

First Cu. Back to Back, foot it and cast off.

That again below the 3d. Cu.

The Wo. slip up the Middle, Man after her, cast off round the 2d. Man into her own Place

# Miss Gould. JJo4.155

First and 2d. Cu. set, change Places  
Set again and half right and left  
Cross over and half figure with the 3d. Cu.  
Lead up to the Top, foot it and cast off.

# Hob or Nob. JJo4.156 Campbells are Coming, The, aka. JJo4.156

The Man casts off one Cu. and the Wo. follows in the 2d. Cu. Place,  
The same back again to their Place.  
Cross over 2d. Cu. and lead up to the top, foot it, cast off  
Set to corners, lead out of both sides and turn your Partner

# The Merry Councillor. JJo4.157

Last strain but once  
 Fist Cu. lead thro' the 2d. and on the outside of the 3d. Cu. and turn  
 Lead up to the Top and cast off  
 Set 6 and turn Right and Left with the 2d. Cu

# Trip to Farleigh. JJo4.158 La Fete de Village, aka. JJo4.158

(Note: the second note in 2nd and 4th bars is shown as an appoggiatura in the original)  
 First Man set to the 2d. Wo. and turn  
 His Partner the same with the 2d. Man  
 Set 4 and turn  
 Cross over and turn

### Just a going. JJo4.159

First Cu. foot it, cast off and turn, the same up again  
Cross over 2 cu> Lead up to the Top and turn  
First and 2d. Cu. set and turn sideways. set again and cast up  
Cross over half figure and Right and Left

### Trip to Twickenham. JJo4.160

Two 1st Cu. hands round  
Back again  
First Cu. lead thro' the 2d. Cu. and on the outside of the 3d. lead up to the Top and cast off  
First Cu. Back to Back, Right and Left quite round.

What d'you think of He. JJo4.161

$\text{♩} = 100$

No. 13. JJo4.162

$\text{♩} = 100$

# Rural Sports. JJo4.163

$\text{♩} = 100$

Each Strain twice

# Mock Highland Man. JJo4.164

$\text{♩} = 100$

Each Strain twice

# The Mackies. JJo4.165

$\text{♩} = 100$

Brisk

$\text{♩} = 100$

\* \*\*

# The Gnoll. JJo4.166

$\text{♩} = 100$

# Temple Shades. JJo4.167

$\text{♩} = 100$

Each Strain twice

# Trip to Dulwich. JJo4.168

$\text{♩} = 100$

# Bed Chamber. JJo4.169

♩. = 90

♩. = 60

\* \*\*

\*\*

Last Strain but once and Repeat

# Midnight Frolick. JJo4.170

♩. = 100

\*

Love in a Forrest. JJo4.171

$\text{♩} = 100$

Each Strain twice

# Mistake. JJo4.172

♩. = 100

# Bucks Contention. JJo4.173

♩. = 100

So she bid me tell you. JJo4.174

Beverly School Boys. JJo4.175

Topsey Turvey. JJo4.176

New Long Room at Scarborough. JJo4.177

Amorous Goddess. JJo4.178

The Humours of Hillsborough. JJo4.179

# Shrewsbury Rakes. JJo4.180

# Taste of the Town. JJo4.181

# Taste of the Town. 2d Part JJo4.182

Each strain twice

# Irish Baulk. JJo4.183

The Tune is to be play'd twice over

# Dunkellin Lasses. JJo4.184

Each Strain twice

## Edinburgh Castle. JJo4.185

Each strain twice

## Scotch Collops. JJo4.186

Putney Bowling Green. JJo4.187

Tar Water. JJo4.188

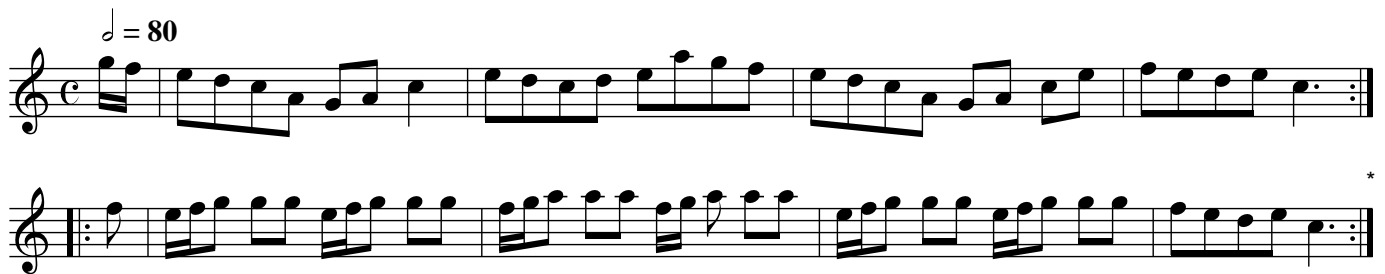

New Shields. JJo4.189  
Sailor's Wife, aka. JJo4.189

Give me Love and Liberty. JJo4.190

French Warr. JJo4.191

Miss Drake's Delight. JJo4.192

Blithsome Round. JJo4.193

Blithsome Round. 2d Part JJo4.194

# The Plain Dealer. JJo4.195

$\text{♩} = 110$

tr

\*

Each Strain twice

# Sanctified Sue. JJo4.196

$\text{♩} = 100$

\*

Each Strain twice

## City Ramble. JJo4.197

Each Strain twice

## The Humours of Dublin, JJo4.198

Each Strain twice

# Whiteman's Hornpipe. JJo4.199

$\text{♩} = 100$

tr

tr

tr

# The Merry Gamesters. JJo4.200

$\text{♩} = 70$

tr

tr

tr

tr