

Gloster Reel. WM.001

England

Commerce Hornpipe. WM.002

England

Ship Hornpipe, The. WM.003

England

Barber's Hornpipe, The. WM.004

England

♩. = 110

sic

Bob Horn's Hornpipe. WM.005

England

♩ = 90

♩ = 90

Commedore Moore Hornpipe. WM.006

England

Stephney's New Revived HP. WM.007

England

Given as C2 in MS, may be better for leading back to beginning.

Harding's Folly's Hornpipe. WM.008

England

$\text{♩} = 90$

New Concert Hornpipe. WM.009

England

$\text{♩} = 90$

Moll In The Wod. WM.010

England

Colledge Hornpipe. WM.011

College Hornpipe, aka. WM.011

Sailor's Hornpipe, aka. WM.011

England

Prussian's Hornpipe, The. WM.012

England

River Dee, The. WM.013

England

poss Csharp Bar 8, not clear in M.S.

All Hands High Hornpipe. WM.014

England

Miss Baker's Hornpipe. WM.015

England

Stoney Steps Hornpipe. WM.016

England

Hip Hornpipe. WM.017

England

Money Musk. WM.018

England

Marian. WM.019

England

Hay Contrary Sides, Then on your own sides hands up quite round, load
thus(?) the third couple, cast up, load thus top couple and cast off

Morgan Ratler. WM.020

Morgan Rattler. WM.020

England

Miss Casey. WM.021
Mrs. Casey. WM.021

England

Blue And Buff. WM.022

England

Irish Washerwoman. WM.023

England

Hands across and back again, load(?) down the middle, up again, cast
off, hands up quite round, allemande with your partner

Barley Butt. WM.024

England

Charming Fellow. WM.025
Corn Riggs, aka. WM.025

England

Rose Tree, The. WM.026

England

Favourite Quick March, A. WM.027

England

Soldier's Joy. WM.028

England

$\text{♩} = 100$

Black Joke. WM.029

England

$\text{♩} = 100$

Aldriges Allemande. WM.030
Aldridge's Allemande, aka. WM.030

England

White Cockade, The. WM.031

England

Key sig of D in MS, presumed error

Money In Both Pockets.WM.032

England

Go To The Devil And Shake Yourself. WM.033

England

Casino. WM.034

England

Italian Dance. WM.035

England

Paddy Wack. WM.036

England

Trip To Oatland. WM.037 Oatland. WM.037

England

Miss Sackville's Fancy.WM.038

England

Rose, The. WM.039

England

Tartar's Plaid. WM.040

England

St.Patrick's Day In The Morning. WM.041

England

Red Lion Hornpipe. WM.042

England

Ashley's Hornpipe. WM.043

England

Key sig D in MS

Blanchard's Hornpipe. WM.044

Egg Hornpipe, aka. WM.044

Peckhover Walk Hornpipe, aka. WM.044

Fisher's Hp. aka. WM.044

China Orange, The, aka. WM.044

England

Bar3 of the B strain is reconstructed, being absent from the MS.

Tink A Tink. WM.045

England

Flute Hornpipe. WM.046

England

two quavers in bar 16 are semi quavers in MS

Tub Hornpipe. WM.047

England

$\text{♩} = 90$

Ashley's Flag. WM.048

England

$\text{♩} = 90$

A.B.Hornpipe. WM.049

England

Rakes Of Mallow, The. WM.050

Little Billy, aka. WM.050

England

Muffin Man, The. WM.051

England

I Wish You A Merry New Year. WM.052

England

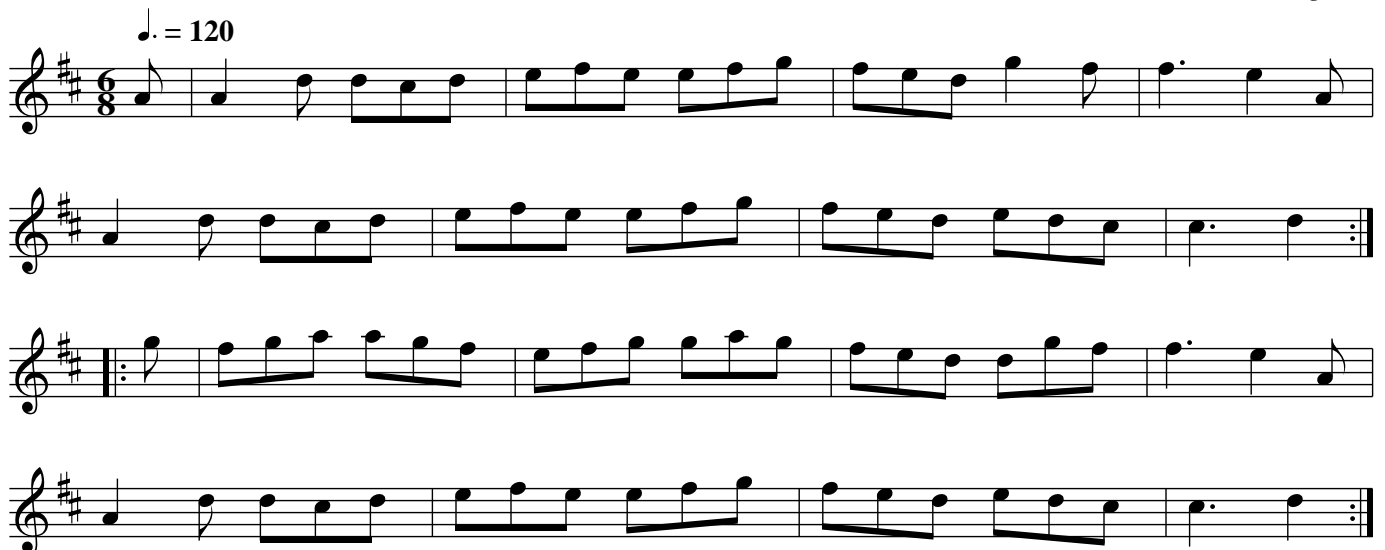

Staten Island Hornpipe. WM.053

England

Sucky Bids Me. WM.054 Pucky Bids Me. WM.054

England

Perhaps sharpen note c in bars six and eight.

Slap At Her Canister. WM.055

England

Hip Hornpipe, aka. WM.056 Hornpipe, Untitled. WM.056

England

Miss Baker's Hornpipe. WM.057

England

Humphrey's Rondo. WM.058

England

Bath Medley. WM.059
Wedding Shoes, aka. WM.059

England

$\text{♩} = 120$

Stoney Steps Hornpipe. WM.060

England

$\text{♩} = 90$

Rothersbridge Assembly. WM.061

England

Bar 5 in B Music is missed out,so I have assumed one.

General Toast. WM.062

England

Dream, The. WM.063
Devil's Dream, aka. WM.063
Devil Among The Tailors, aka. WM.063

England

One And All. WM.064

England

Recruiting Serjeant. WM.065
Cupid's Recruiting Sergeant. WM.065

England

Bar 5 reconstructed by Dave Roberts, missing from MS.

My Grandmother. WM.066

England

Ivy House, The. WM.067

England

Donald Of Dundee. WM.068

England

Dutchess Of Montrose's Reel. WM.069

Duchess of Montrose's Reel. WM.069

England

First couple set to the second lady &
hands around the (?) to the second gent.
Lead down the middle and (...?)
right and left at top

Madame Del Caro's Hornpipe. WM.070a

England

German Waltz. WM.070b New German Waltz, aka. WM.070b

England

Mittell's Country Dance, aka. WM.071
Hornpipe. WM.071

"Hornpipe" in MS (England)

First Love. WM.072

England

Misses Fancy. WM.073

England

Hay contrary sides, then on your own sides, hands around, lead through the third couple & push(?) up, lead through the second couple and

Dutch Trot, The. WM.077

England

Nelson & Victory. WM.078

England

Hand it cross, back it again, lead down the middle, right and left with
the 2nd couples

Miss Gasoy(?). WM.079
Mrs. Casey, aka. WM.079

England

Partly illegible dance instructions. Change sides. back again. lead down the middle. up again. cast off. hands ??? bottom right? & left? at to MS has e as leading note of A music and f3e2d as last bar of B music

Drops of Brandy. WM.080

England

Haands round with 2nd Lady. The same with the 2nd Gent. Lead down the middle. then illegible

Brunswick. WM.081

England

Lots of P's & F's under the staff, definitely copied from print

Madam del Caros Hornpipe. WM.082

England

Dibdin's Fancy. WM.083

England

Set & change sides & back again, lead down the middle, up again, cast off
Allemand

Butter'd Peas. WM.084

England

1st cu set to the 2nd cu, foot it and turn your partner. 1st Gent down the middle with 2nd Lady, his partner with 2nd Gent, 1 cou cross over, below 3cu? go up to top?, cast off

La Belle Catherine. WM.085

England

Change sides, back again, lead down the middle, up again, cast off Allemand

Miss Ester Stanhope's Reel. WM.086

England

Cast off 2 couples? Up again. lead down middle, up again, lead through Bottom &? stop. Hands 6 round

Cabinet Of Love, The. WM.087

England

key may be Dmaj in MS, unclear

Foot it across and turn the same back again, cross over and half figure
a right and left at the top

New Drury. WM.088

England

Foot it (?) right hands across, foot it (?) left hands back again. Lead
down 2 couple, up again 1 couple, allemande

Drinking Parson, The. WM.089

England

Right hands across, back again. Cross over 2 cou. \$ up 2 couple. place
hands round at the bottom
Note D in bar 5 is editorial addition.

Jenny Sutton. WM.090

England

Foot it and cast off, 2nd couple cast up again, lead down 2 couple up again, and cast off, set corner and turn the lady (?) at top, the gentleman at bottom

Trip To Fowey. WM.092

England

1st couple set to the 2nd lady & hands around. Same to the 3rd gent. cross over 1st couple and turn right and left at top

I Wish You All Good Night. WM.093

England

Set & cast off 2 couples up again down the middle, up again, set to your partner and turn(?)

Lord Home's Reel. WM.094

England

1st gent turn 2nd lady and the lady turn the 2nd
gent.lead down the middle,up,and turn

Lady Hooper's Reel. WM.095

England

Lady Shaftsbury's Rant. WM.096

England

Change sides,back again.lead down the middle and turn corner ways(?)

Guillotine, The. WM.097

England

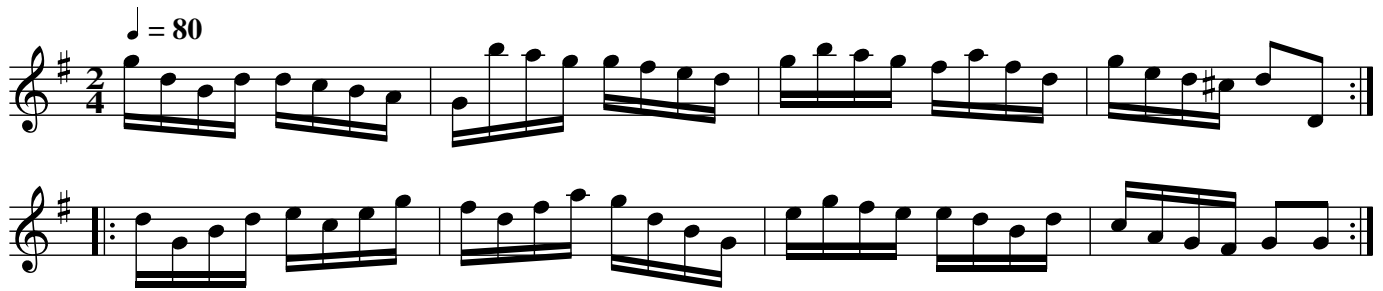

Cross over 2nd couple lead up the middle cast off and turn the 3rd couple

Swanton Coffee House. WM.098

England

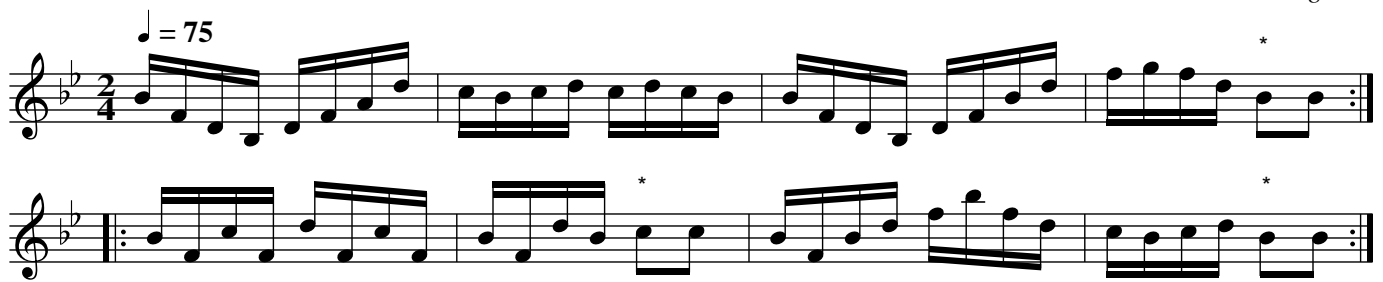

Cast off 2 couple lead up to the top and cast off Hands at the bottom, Right and left at the top(/
Quavers in bars 4,6,8 shown as crotchets in MS

Jenny Baubee Two. WM.099

England

Hands across and back again, lead down ye middle, up and right and left

Balliorum. WM.100

England

Set and half right and left, the same back again to your own place.
Lead down the middle up again and Allemand

Stoney Steps Hornpipe. WM.101

"Stoney Steps Hornpipe for the violin" (England)

Ball, The. WM.102

England

♩. = 120

Love In The East. WM.103

England

♩. = 120

Devil's Dream, The. WM.104

England

$\text{♩} = 110$

Note D in bars 5,6,7 of B strain as written. []

New Tartar's Plaid. WM.105

England

$\text{♩} = 90$

New German Waltz, The. WM.106
German Waltz. WM.106

England

Says four semiquavers in MS

Negro Boy. WM.107

England

Mrs. Grey's Reel. WM.108

England

Gala, The. WM.109

England

Tipler's Reel, The. WM.110

England

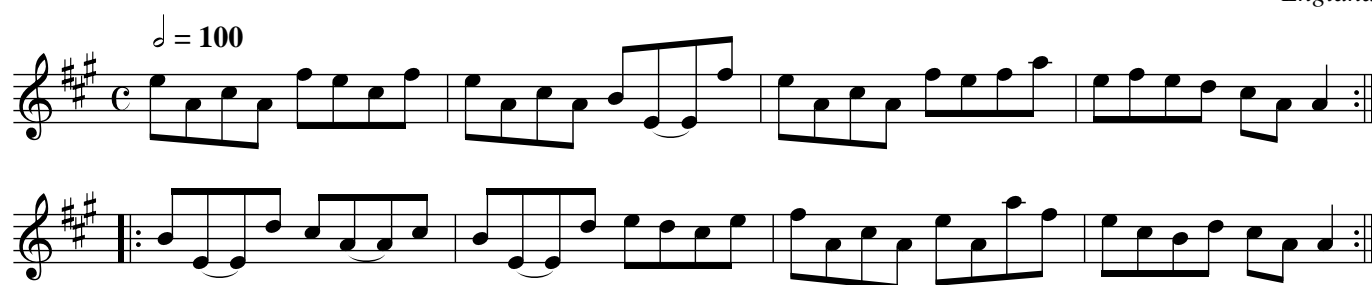

Crotchet Lodge. WM.111

England

Odity, The. WM.112
Oddity, The. WM.112

England

Honest Thieves. WM.113

England

Notes of d in bars 1,5 of B strain should be tied/slurred

Brunswick. WM.114

England

♩. = 50

Hip Hornpipe. WM.115

England

♩ = 90

perhaps the note G in bar 7 of the B strain should be sharpened

Lion And Fawn, The. WM.116

England

$\text{♩} = 90$

D Capo

Hopkins's Fancy. 2voices. WM.117

England

♩. = 120

Key as per MS

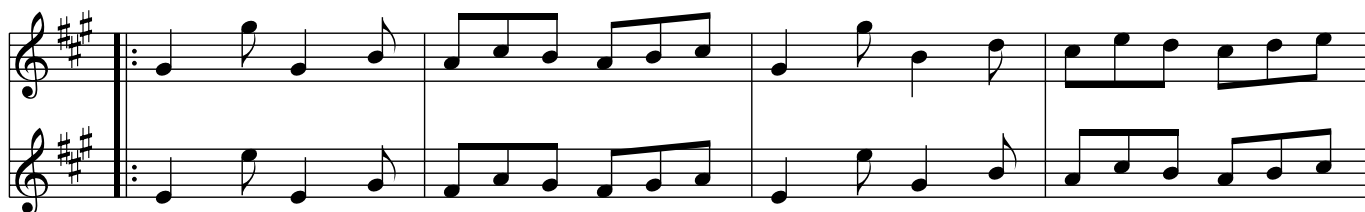
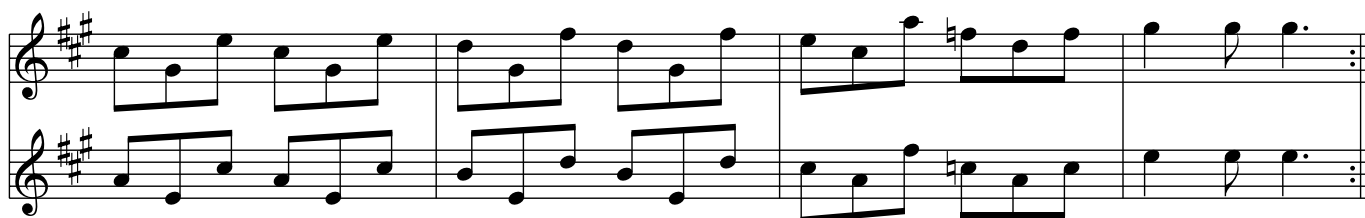
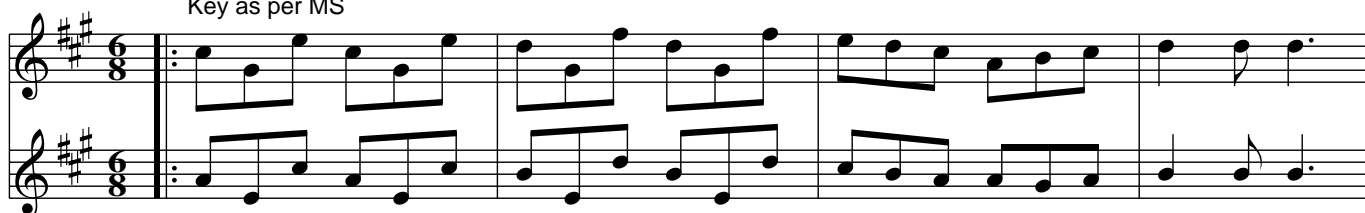

Three And The Duce. WM.118

Three And The Deuce. WM.118

England

♩ = 90

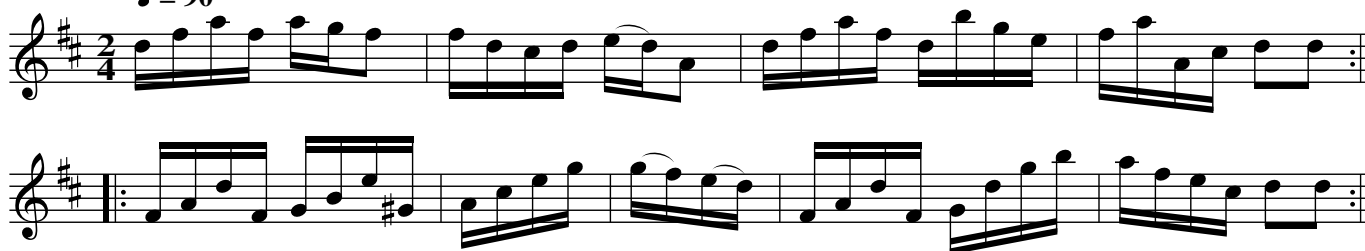

Thrifty Wife, The. WM.119

England

Dutch Trot, The. WM.120

AABA

England

French Stroller. WM.121

England

Mathews Hornpipe. WM.122

England

Princess Caroline's Waltz. WM.123

England

Non-existent Hornpipe, WM.124

England

Mittell no 124 has this title and number but no notes written down. []

Light Heart, The. WM.125

England

Gussondall Bay. WM.126

England

Miss Kitty Campbell's Strathspey. WM.127

England

Kozebue's Fancy. WM.128

England

Admiral Mitchel's Reel. WM.129

England

Lady Nelson's Waltz. WM.130

England

Cyder And Perry. WM.131

England

Barham Downs. WM.132

England

Lord Nelson's Waltz. WM.133

England

♩. = 50

D Capo

Minimum equalisation of bar ends

Cauld Kail. WM.134

England

♩ = 80

4

My Love Is But A Lassie Yet. WM.135

England

Dusark's Fancy. WM.136

England

Bank Corps, The. WM.137

England

Kozebue's Fancy. WM.138

England

Indian Queen. WM.139

England

$\text{♩} = 80$

note f in bar 9 is crotchet and a half in MS

Stumpie Strathspey. WM.140

England

$\text{♩} = 70$

Fife Hunt. WM.141

England

Jolly Young Waterman. WM.142

England

La Fete De Village. WM.143

England

Kingsbridge Assembly. WM.144
Liberty For The Sailors, aka. WM.144

England

$\text{♩} = 120$

Bagpipes, The. WM.145

England

$\text{♩} = 60$
Maintain continuous drone on string below

Cackling Of The Hens. WM.146
Hens March To The Midden, aka. WM.146

England

$\text{♩} = 100$

Miss West's Favorite. WM.147

England

$\text{♩} = 75$
